

Priority 1 Dispatch Times- Police

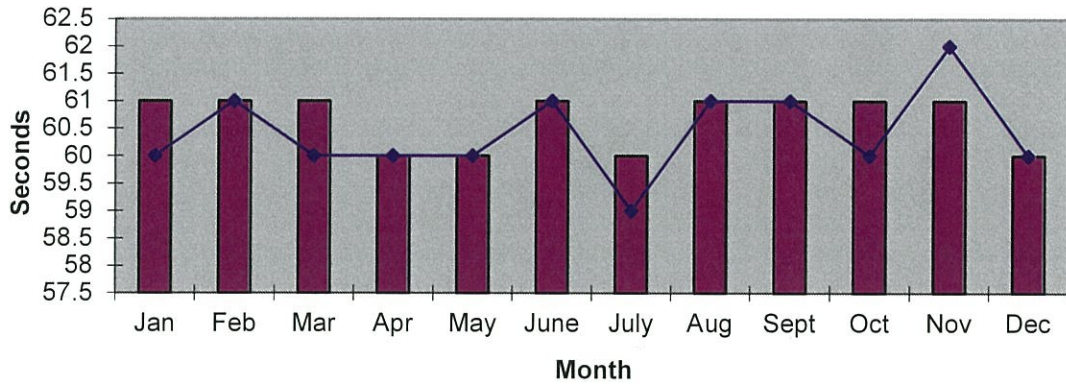

911 Calls

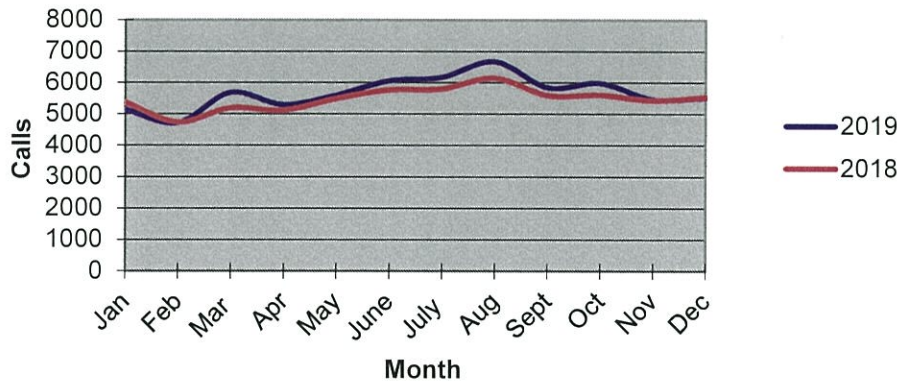

Calls for Service

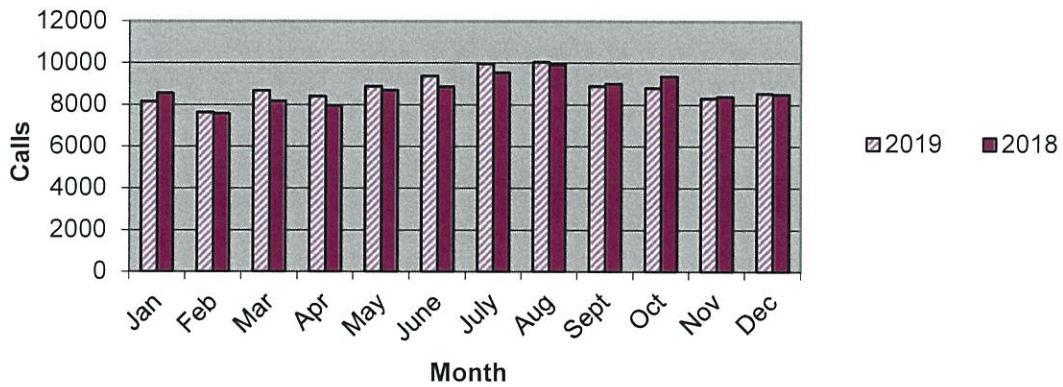

**OCEANSIDE POLICE DEPARTMENT
FBI INDEX CRIMES**

	MONTHLY CASE ACTIVITY 2019												YEAR TO DATE COMPARISON			% CHANGE
	JAN	FEB	MAR	APR	MAY	JUN	JUL	AUG	SEP	OCT	NOV	DEC	2018	2019	CHANGE	
	1. HOMICIDE	0	0	0	0	1	1	1	1	0	-1	0	0	9	3	
	Cleared												7	4	-3	
2. RAPE	3	8	7	7	10	8	10	5	13	11	8	7	69	97	28	
	Cleared												8	18	10	
3. ROBBERY	13	16	14	10	15	10	13	17	14	13	11	17	158	163	5	
	Cleared												46	55	9	
4. AGGR. ASSAULT	34	27	38	27	30	40	47	32	48	57	34	34	433	448	15	
	Cleared												189	201	12	
5. BURGLARY	30	41	31	15	36	38	37	16	44	44	50	44	526	426	-100	
	Cleared												55	38	-17	
6. LARCENY THEFT	159	297	238	261	290	160	338	179	289	215	200	232	2845	2858	13	
	Cleared												214	230	16	
7. AUTO THEFT	24	41	42	37	40	30	33	33	42	39	42	49	465	452	-13	
	Cleared												33	39	6	
TOTAL INDEX CRIMES	263	430	370	357	422	287	479	283	450	378	345	383	4505	4447	-58	
	Cleared												552	585	33	
TOTAL PERSON CRIMES	50	51	59	44	56	59	71	55	75	80	53	58	669	711	42	
	Cleared												250	278	28	
TOTAL PROPERTY CRIMES	213	379	311	313	366	228	408	228	375	298	292	325	3836	3736	-100	
	Cleared												302	307	5	
ARSON	1	2	5	0	0	2	2	1	3	4	1	2	15	23	8	
Y-T-D Loss \$13420.00	Cleared												4	11	7	

Part 1 Crimes by Month (Violent Crimes) 2019

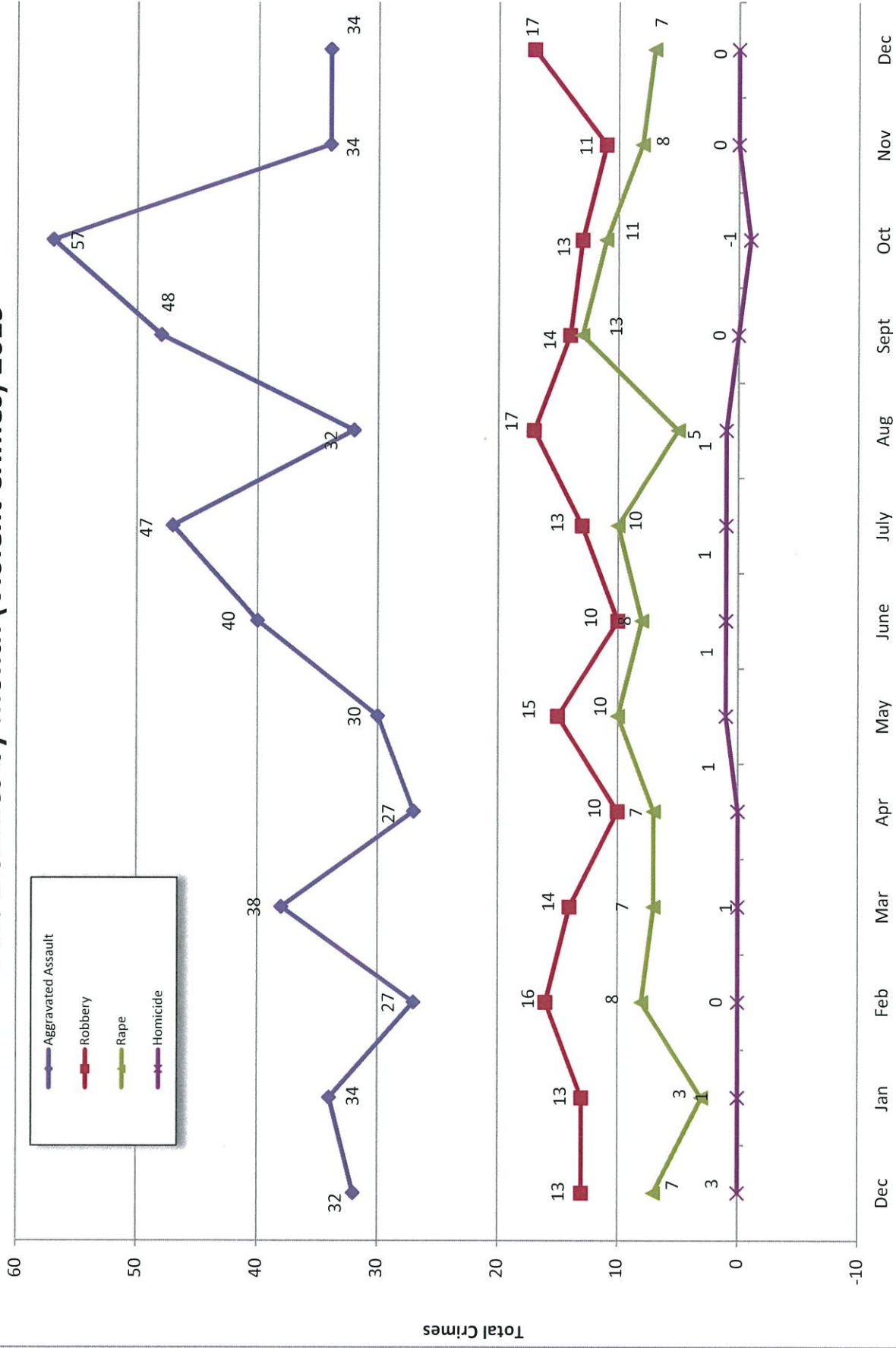

- 2018 -

Month

- 2019 -

Part 1 Crimes by Month (Property Crimes) 2019

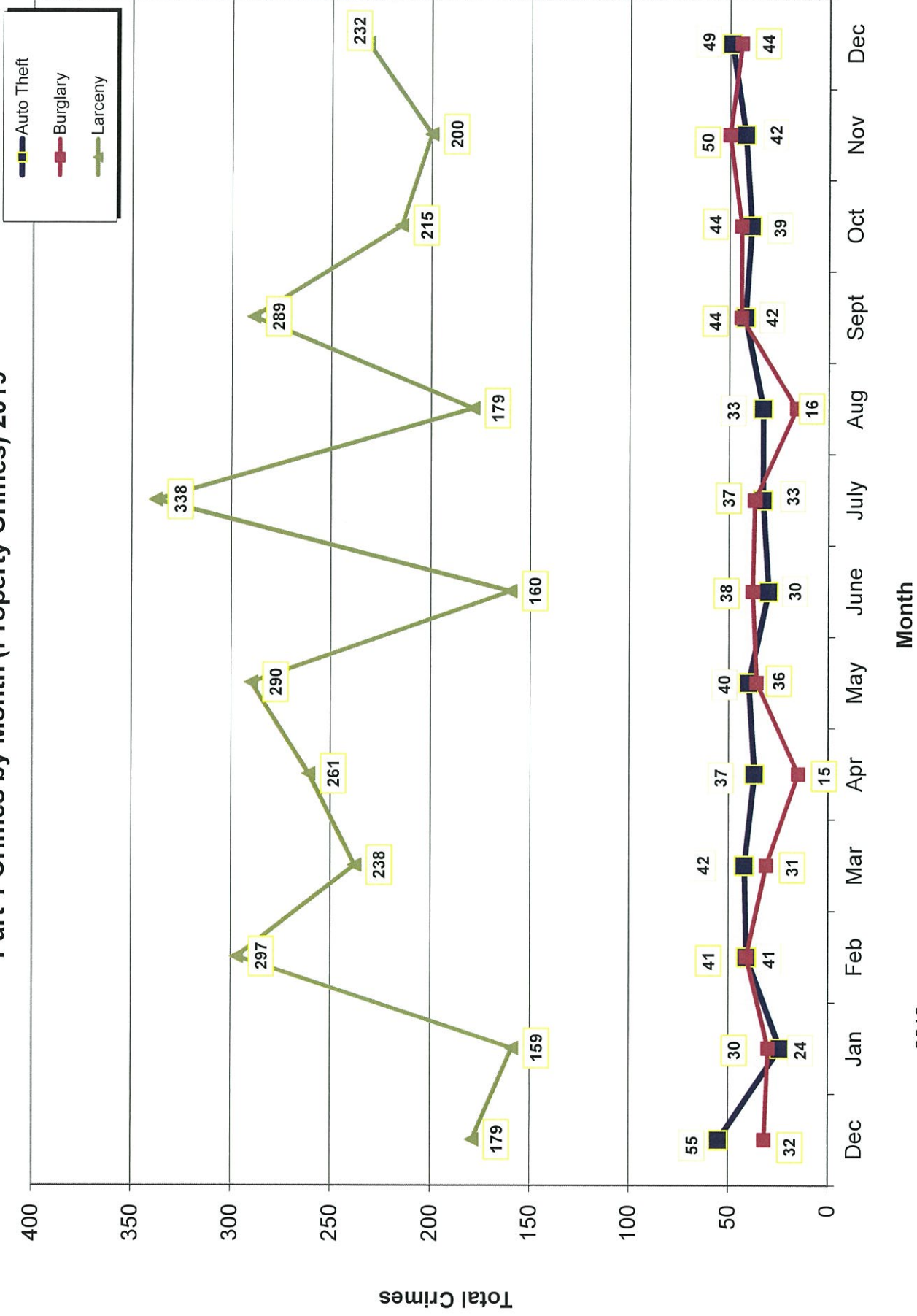

- 2019 -

- 2018 -



UCR Crimes by GeoArea

Required Parameters
 Reporting Period: Dec 2019
 Agency: OCEANSIDE

Optional Parameters
 Geographical Area: All Beats
 Group by: Agency Select by: Neighborhood

Prior Report Number: S1STA120

Neighborhood	MURDER	RAPE	RAPE (HISTORICAL)	ROBBERY	AGGRVD	VIOLENT	RESID	NRESID	TOTAL	\$400+	<\$400	TOTAL	THEFT	CRM.TL	IDX.TL	CRIME	CAR
			RAPE (HISTORICAL)	ROBBERY	AGGRVD	VIOLENT	RESID	NRESID	TOTAL	\$400+	<\$400	TOTAL	THEFT	CRM.TL	IDX.TL	CRIME	CAR
Agency = OCEANSIDE																	
AIRPORT	0	0	0	0	1	1	0	1	1	2	5	7	2	10	11	4	
EASTSIDE/CAPISTRANO	0	0	0	1	3	4	0	1	1	1	3	4	1	6	10	3	
FIRE MOUNTAIN	0	0	0	1	1	3	2	4	6	14	43	57	4	67	70	9	
GUAJOME	0	0	0	1	3	4	0	1	1	3	6	9	0	10	14	3	
IVY RAN/RAN DEL ORO	0	1	1	0	1	2	3	7	10	7	15	22	11	43	45	7	
LAKE	0	0	0	1	0	1	1	2	3	4	13	17	2	22	23	1	
MIRA COSTA	0	0	0	1	0	2	2	0	2	6	2	8	2	12	15	8	
MISSN MESALOMA ALTA	0	1	1	0	3	1	1	0	1	5	17	22	2	25	30	5	
MORRO HILLS	0	0	0	0	1	1	1	0	1	2	0	2	0	3	4	1	
NORTH VALLEY	0	0	0	0	3	3	2	0	2	4	2	6	3	11	14	4	
OCEAN HILLS	0	0	0	0	0	0	0	0	0	0	1	1	2	3	3	0	
OCEANA	0	0	0	0	0	0	0	2	2	0	0	0	0	2	2	0	
SAN LUIS REY	0	1	0	0	4	6	4	0	4	7	15	22	5	31	37	9	
SOUTH OCEANSIDE	0	0	0	2	3	5	2	0	2	1	8	9	3	14	19	4	
TOWNSITE	0	1	1	0	11	17	1	6	7	5	27	32	11	50	67	9	
TRI CITY	0	3	0	0	0	3	1	0	1	2	12	14	1	16	19	3	
UNKNOWN	0	0	0	0	0	0	0	0	0	0	0	0	0	0	0	0	
SUB-TOTAL	0	7	3	5	34	58	20	24	44	63	169	232	49	325	383	70	
GRAND TOTALS	0	7	3	5	34	58	20	24	44	63	169	232	49	325	383	70	



UCR Crimes by GeoArea

Required Parameters

Reporting Period: Jan 2019 to Dec 2019

Agency: OCEANSIDE

Optional Parameters

Geographical Area: All Beats

Group by: Agency Select by: Neighborhood

Prior Report Number: S1STA120

Neighborhood	MURDER	RAPE	RAPE (HISTORICAL)	ROBBERY--	RAPE ARMED	ST/ ARM	ASSAULT	VIOLENT	RESID	NRESID	TOTAL	\$400+	<\$400	TOTAL	THEFT	PROPERTY	CRIME	CAR
Agency = OCEANSIDE																		
AIRPORT	0	3	2	2	3	9	17	1	6	7	28	40	68	25	100	117	42	
EASTSIDE/CAPISTRANO	0	8	5	1	7	33	49	12	7	19	36	71	107	21	147	196	55	
FIRE MOUNTAIN	0	2	2	4	5	15	26	8	45	53	132	240	372	29	454	480	95	
GUAJOME	0	2	2	1	5	13	21	4	6	10	44	95	139	10	159	180	60	
IVY RANIRAN DEL ORO	0	12	8	8	8	29	57	18	68	86	143	217	360	73	519	576	192	
LAKE	0	2	1	11	9	10	32	6	11	17	44	135	179	20	216	248	35	
MIRA COSTA	0	3	3	1	5	26	35	15	9	24	67	87	154	25	203	238	92	
MISSN MESALOMA ALTA	2	4	3	5	16	45	72	11	11	22	59	159	218	37	277	349	97	
MORRO HILLS	0	1	0	1	0	14	16	7	0	7	16	22	38	6	51	67	21	
NORTH VALLEY	0	6	3	0	1	26	33	13	2	15	34	73	107	30	152	185	59	
OCEAN HILLS	0	0	0	0	1	7	8	4	0	4	12	32	44	10	58	66	22	
OCEANA	0	2	2	0	1	4	7	1	2	3	17	28	45	4	52	59	20	
SAN LUIS REY	0	14	9	3	13	37	67	34	13	47	106	201	307	51	405	472	127	
SOUTH OCEANSIDE	0	1	0	5	6	23	35	14	12	26	39	81	120	22	168	203	35	
TOWNSITE	1	27	20	10	27	129	194	41	34	75	187	312	499	76	650	844	172	
TRI CITY	0	10	6	3	1	24	38	6	5	11	31	66	97	13	121	159	28	
UNKNOWN	0	0	0	0	0	0	0	0	0	0	2	2	4	0	4	4	2	
SUB-TOTAL	3	97	86	55	108	444	707	195	231	426	997	1,861	2,858	452	3,736	4,443	1,154	
GRAND TOTALS	3	97	86	55	108	444	707	195	231	426	997	1,861	2,858	452	3,736	4,443	1,154	