

Priority 1 Dispatch Times- Police

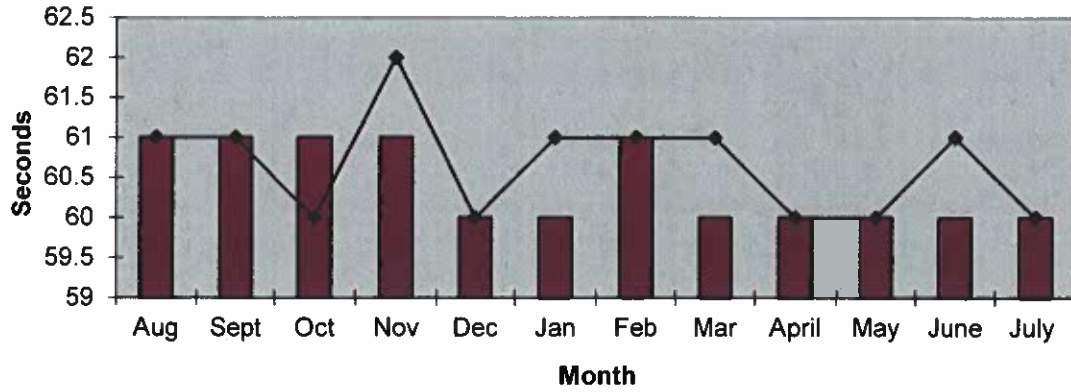

911 Calls

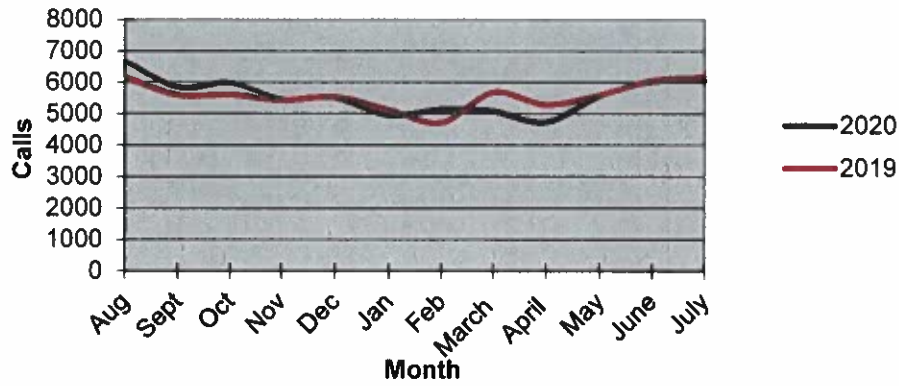

Calls for Service

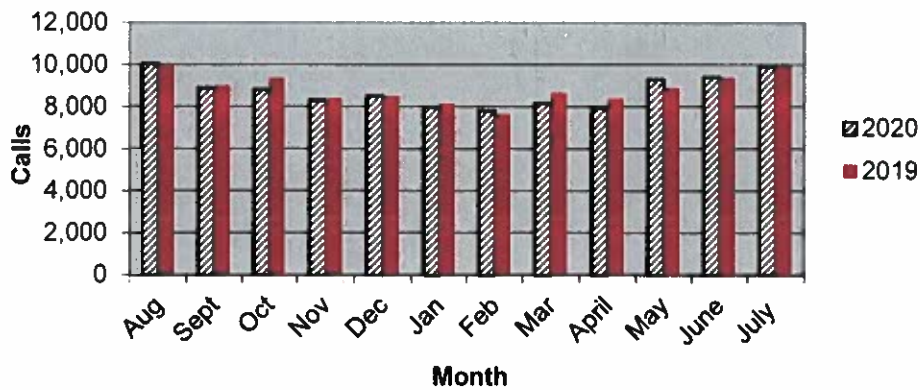

**OCEANSIDE POLICE DEPARTMENT
FBI INDEX CRIMES**

	MONTHLY CASE ACTIVITY 2020												YEAR TO DATE COMPARISON		% CHANGE	
	JAN	FEB	MAR	APR	MAY	JUN	JUL	AUG	SEP	OCT	NOV	DEC	2019	2020		
	CHG	CHG	CHG	CHG	CHG	CHG	CHG	CHG	CHG	CHG	CHG	CHG	CHG	CHG		
1. HOMICIDE	2	0	0	1	1	0	1						3	5	2	66.7%
	2	0	0	1	1	0	1						3	5	2	66.7%
2. RAPE	6	2	6	8	4	6	7						53	39	-14	-26.4%
	0	0	0	0	0	0	2						7	2	-5	-71.4%
3. ROBBERY	10	8	12	11	11	12	17						91	81	-10	-11.0%
	5	2	6	4	2	4	6						31	29	-2	-6.5%
4. AGGR. ASSAULT	27	38	33	38	60	49	44						243	289	46	18.9%
	15	17	14	14	28	28	16						105	132	27	25.7%
5. BURGLARY	31	37	37	43	34	38	35						228	255	27	11.8%
	5	3	3	6	9	6	6						21	38	17	81.0%
6. LARCENY THEFT	202	190	190	214	220	211	158						1743	1385	-358	-20.5%
	22	9	15	11	16	15	13						125	101	-24	-19.2%
7. AUTO THEFT	29	26	20	26	45	44	45						247	235	-12	-4.9%
	2	3	3	0	2	0	3						18	13	-5	-27.8%
TOTAL INDEX CRIMES	307	301	298	341	375	360	307						2608	2289	-319	-12.2%
	51	34	41	36	58	53	47						310	320	10	3.2%
TOTAL PERSON CRIMES	45	48	51	58	76	67	69						390	414	24	6.2%
	22	19	20	19	31	32	25						146	168	22	15.1%
TOTAL PROPERTY CRIMES	262	253	247	283	299	293	238						2218	1875	-343	-15.5%
	29	15	21	17	27	21	22						164	152	-12	-7.3%
ARSON	4	4	2	8	2	4	3						12	27	15	125.0%
Y-T-D Loss \$119,247	0	2	1	6	0	1	2						7	12	5	71.4%

Part 1 Crimes by Month (Violent Crimes) 2020

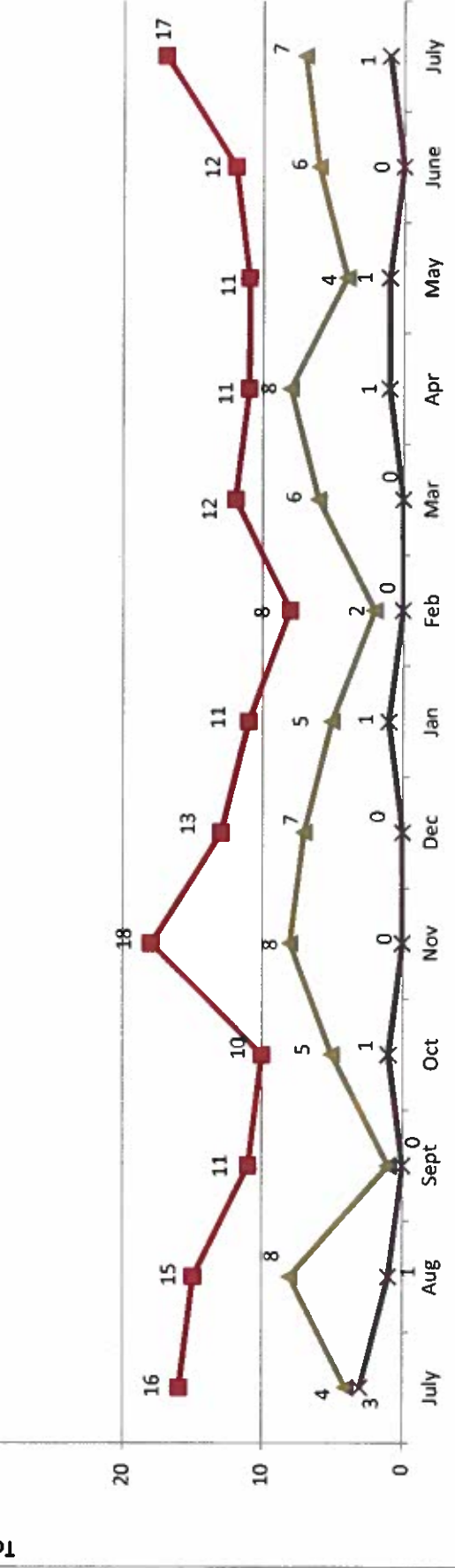
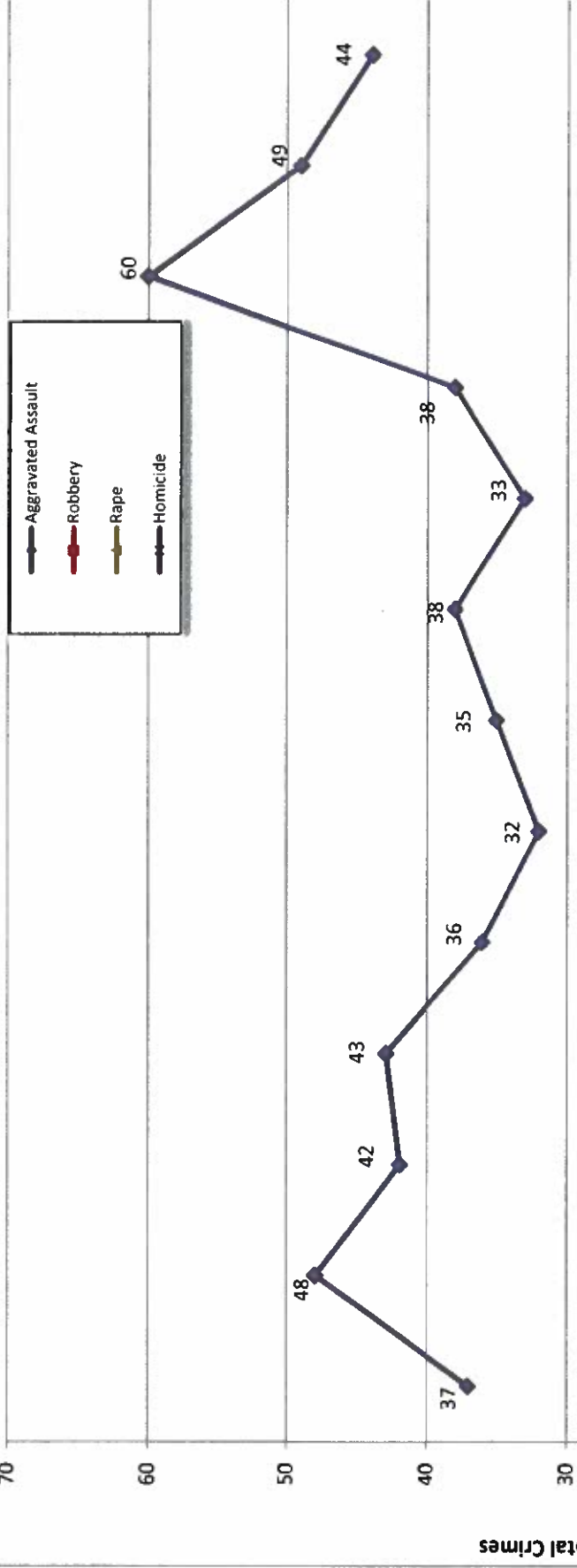

- 2019 - Month - 2020 -

Part 1 Crimes by Month (Property Crimes) 2020

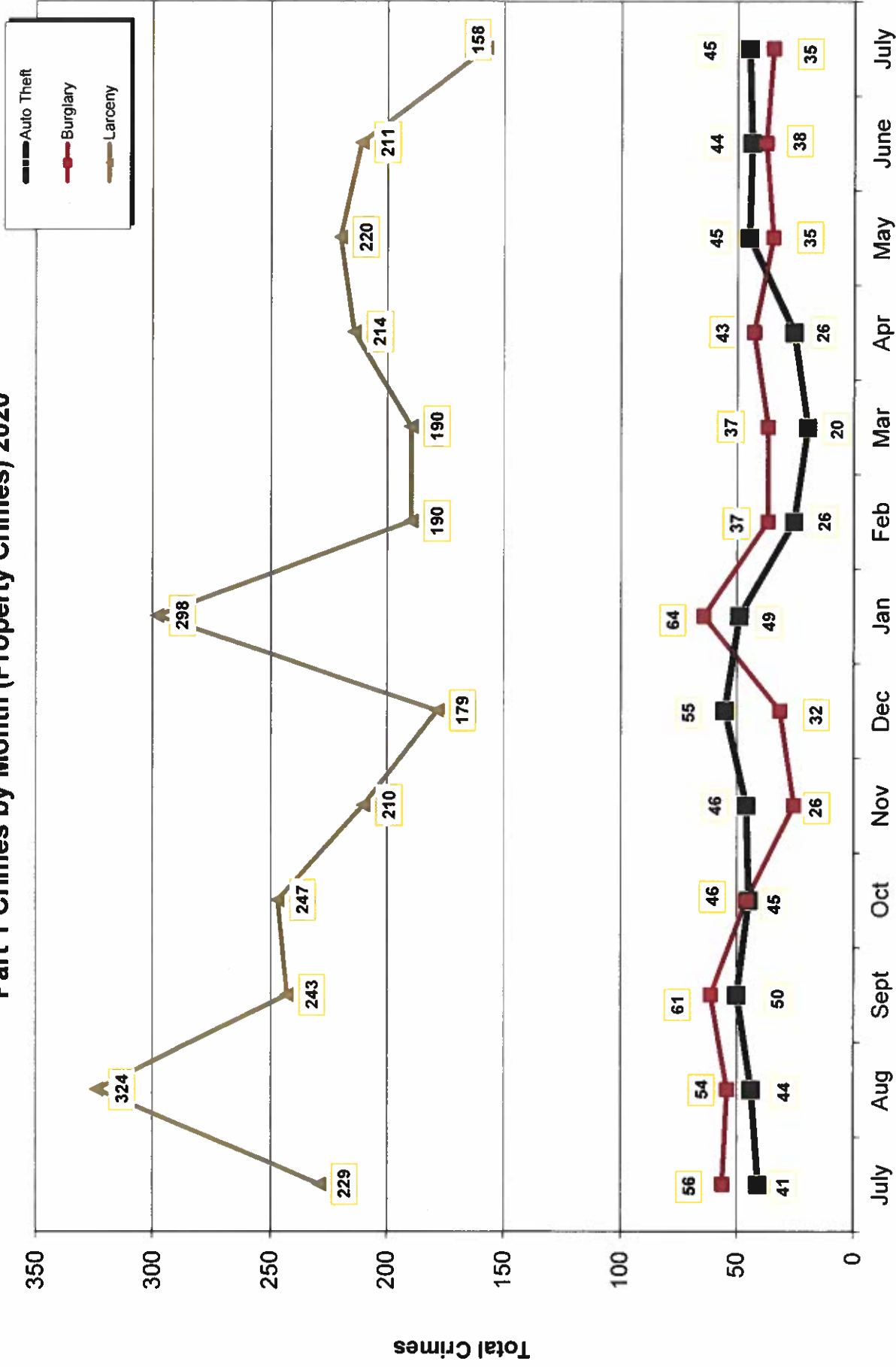

Month

- 2019 -

- 2020 -

Traffic Collisions 2019 - 2020

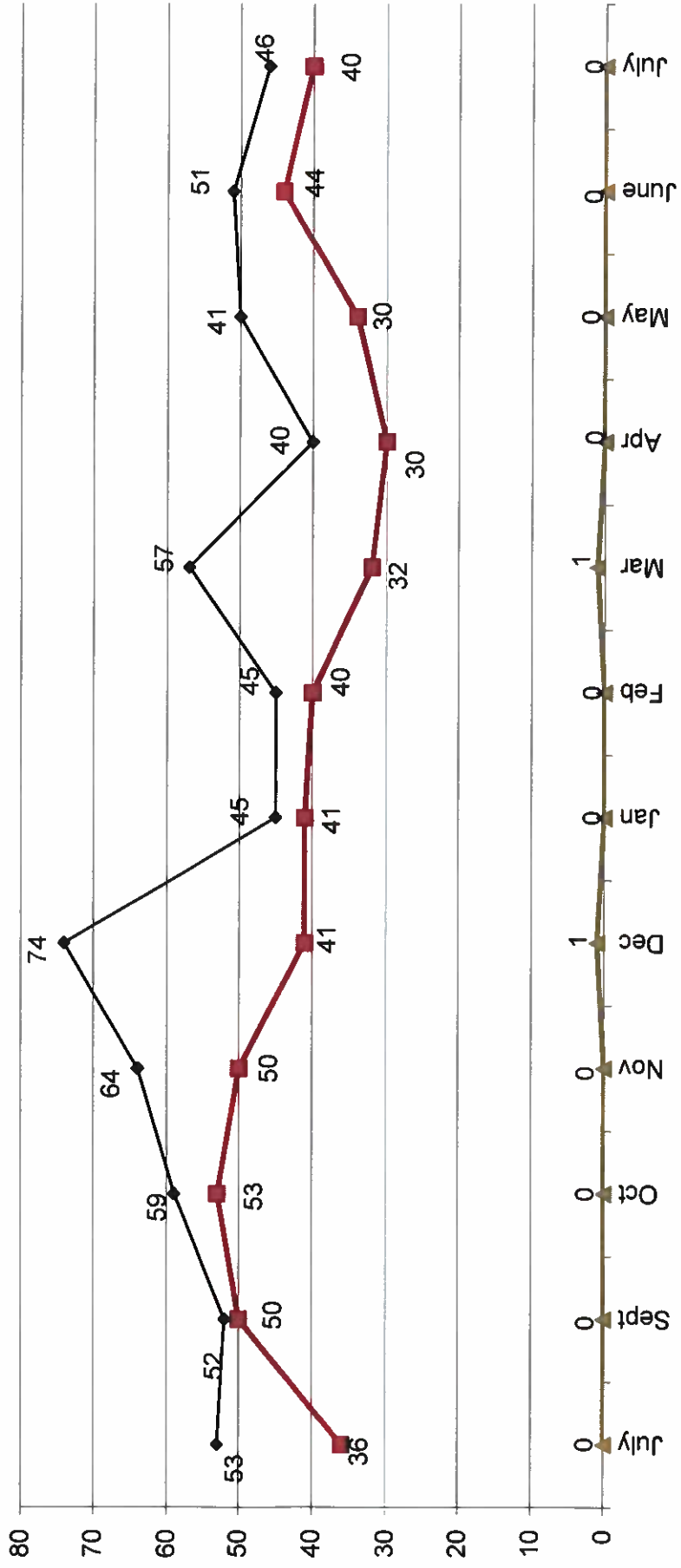

-2019-

-2020-



UCR Crimes by GeoArea

Required Parameters
 Reporting Period: Jul 2020
 Agency: OCEANSIDE

Optional Parameters
 Geographical Area: All Beats
 Group by: Agency **Select by: Neighborhood**

Prior Report Number: S1STA120

Neighborhood	MURDER	RAPE	RAPE (HISTORICAL)	ROBBERY--	ST/ ARM	AGGRVD	VIOLENT	BURGLARY	NRESID	TOTAL	\$400+	LARCENY-THEFT--	TOTAL	THEFT	PROPERTY	CRIME	CAR
Agency = OCEANSIDE																	
AIRPORT	1	0	0	0	0	0	0	1	0	1	1	2	3	1	5	6	1
EASTSIDE/CAPISTRANO	0	1	0	1	0	4	6	1	1	2	4	4	8	4	14	20	4
FIRE MOUNTAIN	0	0	0	2	0	0	2	0	4	4	10	6	16	1	21	23	4
GUAJOME	0	1	0	0	0	1	2	1	0	1	2	6	8	4	13	15	6
IVY RAN/RAN DEL ORO	0	1	1	1	0	2	4	1	2	3	5	9	14	6	23	27	10
LAKE	0	0	0	0	1	0	1	0	0	0	6	2	8	1	9	10	3
MIRA COSTA	0	0	0	0	0	0	0	2	2	2	4	2	6	6	14	14	5
MISSN MESALOMA ALTA	0	0	0	2	3	3	8	1	1	2	7	6	13	8	23	31	6
MORRO HILLS	0	0	0	0	0	1	1	0	0	0	0	0	0	0	0	1	0
NORTH VALLEY	0	1	0	2	0	11	14	0	0	0	2	8	10	2	12	26	5
OCEAN HILLS	0	0	0	0	0	0	0	1	1	2	4	3	7	0	9	9	4
OCEANA	0	0	0	0	0	0	0	0	1	1	0	2	2	0	3	3	0
SAN LUIS REY	0	2	2	0	3	3	8	4	2	6	6	13	19	2	27	35	5
SOUTH OCEANSIDE	0	0	0	1	0	3	4	1	0	1	3	9	12	0	13	17	7
TOWNSITE	0	0	1-	0	1	14	15	5	5	10	10	15	25	6	41	56	11
TRI CITY	0	1	1	0	0	2	3	0	0	0	5	2	7	4	11	14	5
UNKNOWN	0	0	0	0	0	0	0	0	0	0	0	0	0	0	0	0	0
SUB-TOTAL	1	7	3	9	8	44	59	15	20	35	69	89	158	45	238	307	76
GRAND TOTALS	1	7	3	9	8	44	59	15	20	35	69	89	158	45	238	307	76



UCR Crimes by GeoArea

Required Parameters
 Reporting Period: Jan 2020 to Jul 2020
 Agency: OCEANSIDE

Optional Parameters
 Geographical Area: All Beats
 Group by: Agency Select by: Neighborhood

Prior Report Number: S1STA120

Neighborhood	MURDER	RAPE	RAPE (HISTORICAL)	ROBBERY	ARMED	ST/ ARM	ASSAULT	VIOLENT	RESID	NRESID	TOTAL	\$400+	<\$400	TOTAL	THEFT	CRM TL	PROPERTY	CRIME	CAR
				ROBBERY	ARMED	ST/ ARM	ASSAULT	VIOLENT	RESID	NRESID	TOTAL	\$400+	<\$400	TOTAL	THEFT	CRM TL	PROPERTY	CRIME	CAR
Agency = OCEANSIDE																			
AIRPORT	1	0	0	0	1	1	7	10	0	2	2	16	10	26	3	31		41	9
EASTSIDE/CAPISTRANO	0	4	0	0	4	0	28	36	5	3	8	20	38	58	21	87		123	28
FIRE MOUNTAIN	0	0	0	0	5	3	9	17	3	27	30	53	118	171	10	211		228	51
GUAJOME	0	2	1	1	2	0	10	14	5	0	5	31	49	80	11	96		110	24
IVY RAN/RAN DEL ORO	0	3	2	2	4	2	18	27	18	27	45	65	114	179	35	259		286	107
LAKE	0	1	0	0	3	3	7	14	5	2	7	28	64	92	18	117		131	30
MIRA COSTA	0	4	3	0	2	2	10	16	5	10	15	40	54	94	23	132		148	53
MISSN MESALOMA ALTA	1	2	1	1	4	8	29	44	17	12	29	45	89	134	25	188		232	59
MORRO HILLS	0	0	0	0	0	0	5	5	4	2	6	2	12	14	5	25		30	8
NORTH VALLEY	0	1	0	0	3	2	27	33	9	3	12	17	35	52	9	73		106	34
OCEAN HILLS	0	0	0	0	0	0	2	2	3	3	6	12	10	22	1	29		31	12
OCEANA	0	0	0	0	0	0	4	4	3	1	4	7	10	17	1	22		26	8
SAN LUIS REY	1	7	6	2	7	7	32	49	26	6	32	42	73	115	25	172		221	42
SOUTH OCEANSIDE	0	2	2	2	3	5	9	19	4	6	10	30	46	76	8	94		113	30
TOWNSITE	2	8	8	6	7	7	78	101	22	20	42	78	124	202	30	274		375	75
TRI CITY	0	5	5	1	3	3	13	22	1	2	3	22	29	51	17	71		93	30
UNKNOWN	0	0	0	0	0	0	1	1	0	0	0	1	1	2	0	2		3	2
SUB-TOTAL	5	39	26	38	43	43	289	414	130	126	256	509	876	1,385	242	1,883		2,297	602
GRAND TOTALS	5	39	26	38	43	43	289	414	130	126	256	509	876	1,385	242	1,883		2,297	602