

Dispatch Stats
for Dec 2020
are unavailable

**OCEANSIDE POLICE DEPARTMENT
FBI INDEX CRIMES**

		MONTHLY CASE ACTIVITY 2020												YEAR TO DATE COMPARISON		% CHANGE		
		JAN	FEB	MAR	APR	MAY	JUN	JUL	AUG	SEP	OCT	NOV	DEC	2019	2020			
														CHANGE	CHANGE			
1. HOMICIDE	Actual	2	0	0	1	1	0	1	0	0	0	0	0	0	3	5	2	66.7%
	Cleared	2	0	0	1	1	0	1	0	0	0	0	0	0	4	5	1	25.0%
2. RAPE	Actual	6	2	6	8	4	6	7	10	4	6	9	5	5	97	73	-24	-24.7%
	Cleared	0	0	0	0	0	2	1	0	1	0	0	0	0	18	4	-14	-77.8%
3. ROBBERY	Actual	10	8	12	11	11	12	17	16	7	7	16	12	12	163	139	-24	-14.7%
	Cleared	5	2	6	4	2	4	6	6	4	3	0	8	8	55	50	-5	-9.1%
4. AGGR. ASSAULT	Actual	27	38	33	38	60	49	44	36	47	44	42	43	43	448	501	53	11.8%
	Cleared	15	17	14	14	28	28	16	14	19	25	12	20	20	201	222	21	10.4%
5. BURGLARY	Actual	31	37	37	43	34	38	35	44	31	41	32	22	22	426	425	-1	-0.2%
	Cleared	5	3	3	6	9	6	6	4	2	7	3	0	0	38	54	16	42.1%
6. LARCENY THEFT	Actual	202	190	190	214	220	211	158	175	190	186	176	224	224	2858	2336	-522	-18.3%
	Cleared	22	9	15	11	16	15	13	12	12	9	15	27	27	230	176	-54	-23.5%
7. AUTO THEFT	Actual	29	26	20	26	45	44	45	42	33	30	40	39	39	452	419	-33	-7.3%
	Cleared	2	3	3	0	2	0	3	4	6	3	3	6	6	39	35	-4	-10.3%
TOTAL INDEX CRIMES	Actual	307	301	298	341	375	360	307	323	312	314	315	345	345	4447	3898	-549	-12.3%
	Cleared	51	34	41	36	58	53	47	41	43	48	33	61	61	585	546	-39	-6.7%
TOTAL PERSON CRIMES	Actual	45	48	51	58	76	67	69	62	58	57	67	60	60	711	718	7	1.0%
	Cleared	22	19	20	19	31	32	25	21	23	29	12	28	28	278	281	3	1.1%
TOTAL PROPERTY CRIMES	Actual	262	253	247	283	299	293	238	261	254	257	248	285	285	3736	3180	-556	-14.9%
	Cleared	29	15	21	17	27	21	22	20	20	19	21	33	33	307	265	-42	-13.7%
ARSON	Actual	4	4	2	8	2	4	3	9	5	1	5	1	1	23	48	25	108.7%
Y-T-D Loss \$139,183	Cleared	0	2	1	6	0	1	2	6	3	0	2	1	1	11	24	13	118.2%

01-05-2021

Date

K.Morgan 3063

Prepared by

Interim Chief Manuel Armijo

Part 1 Crimes by Month (Violent Crimes) 2020

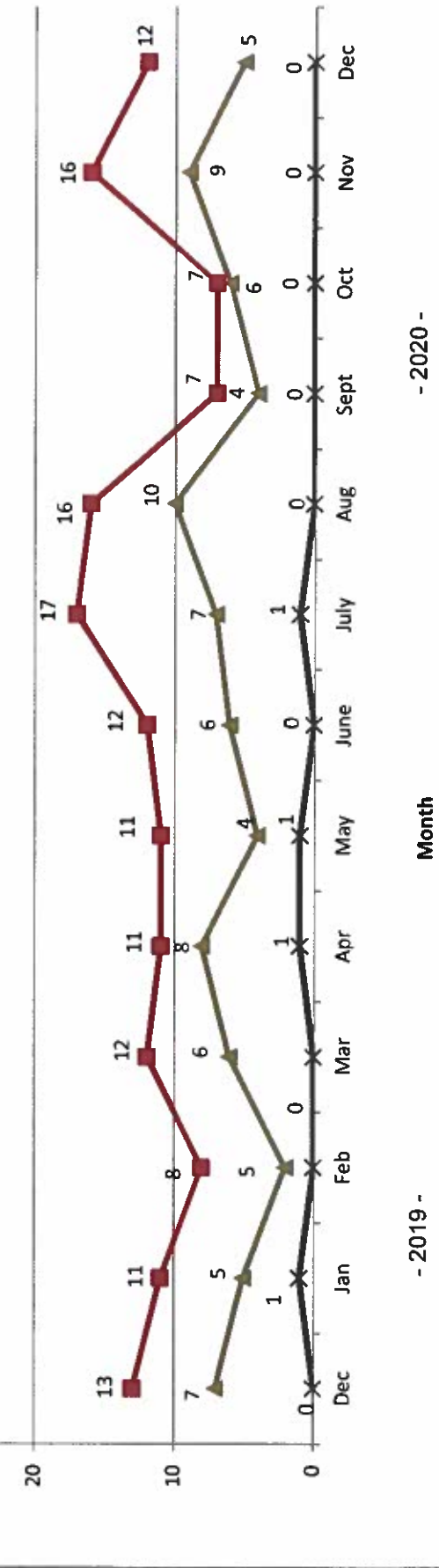
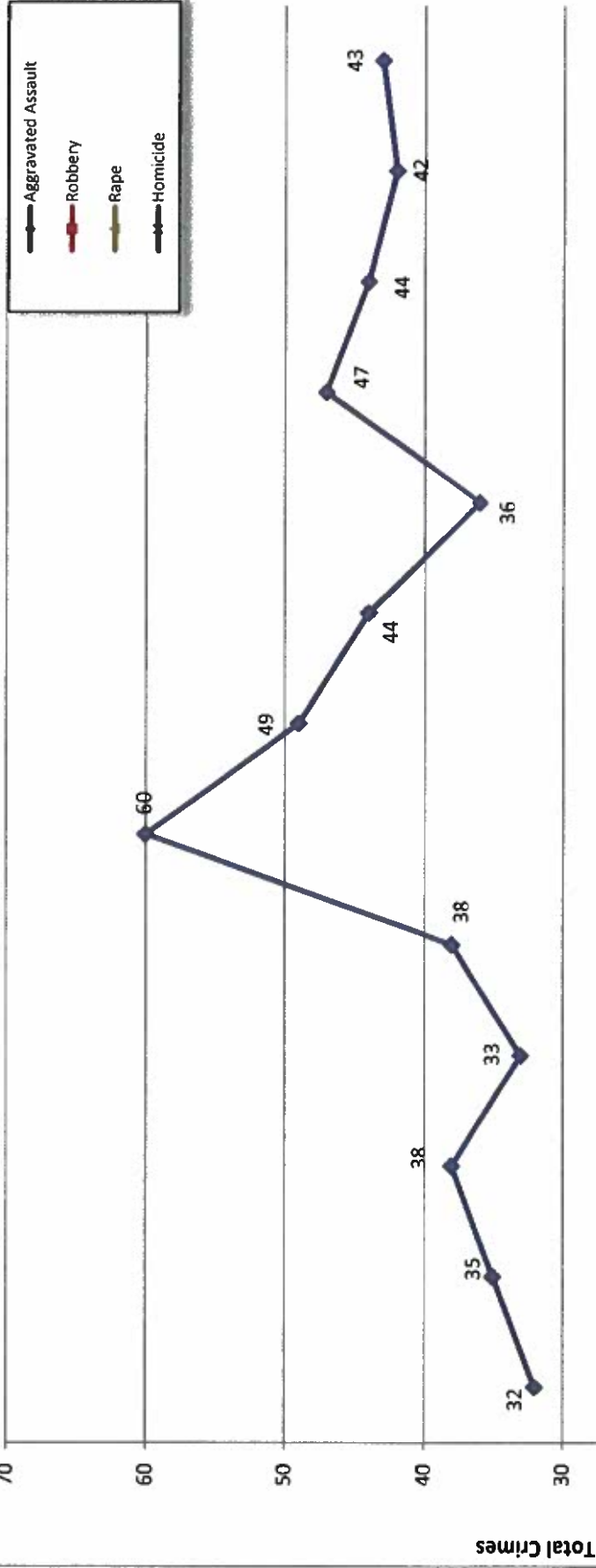

- 2020 -

Month

- 2019 -

Part 1 Crimes by Month (Property Crimes) 2020

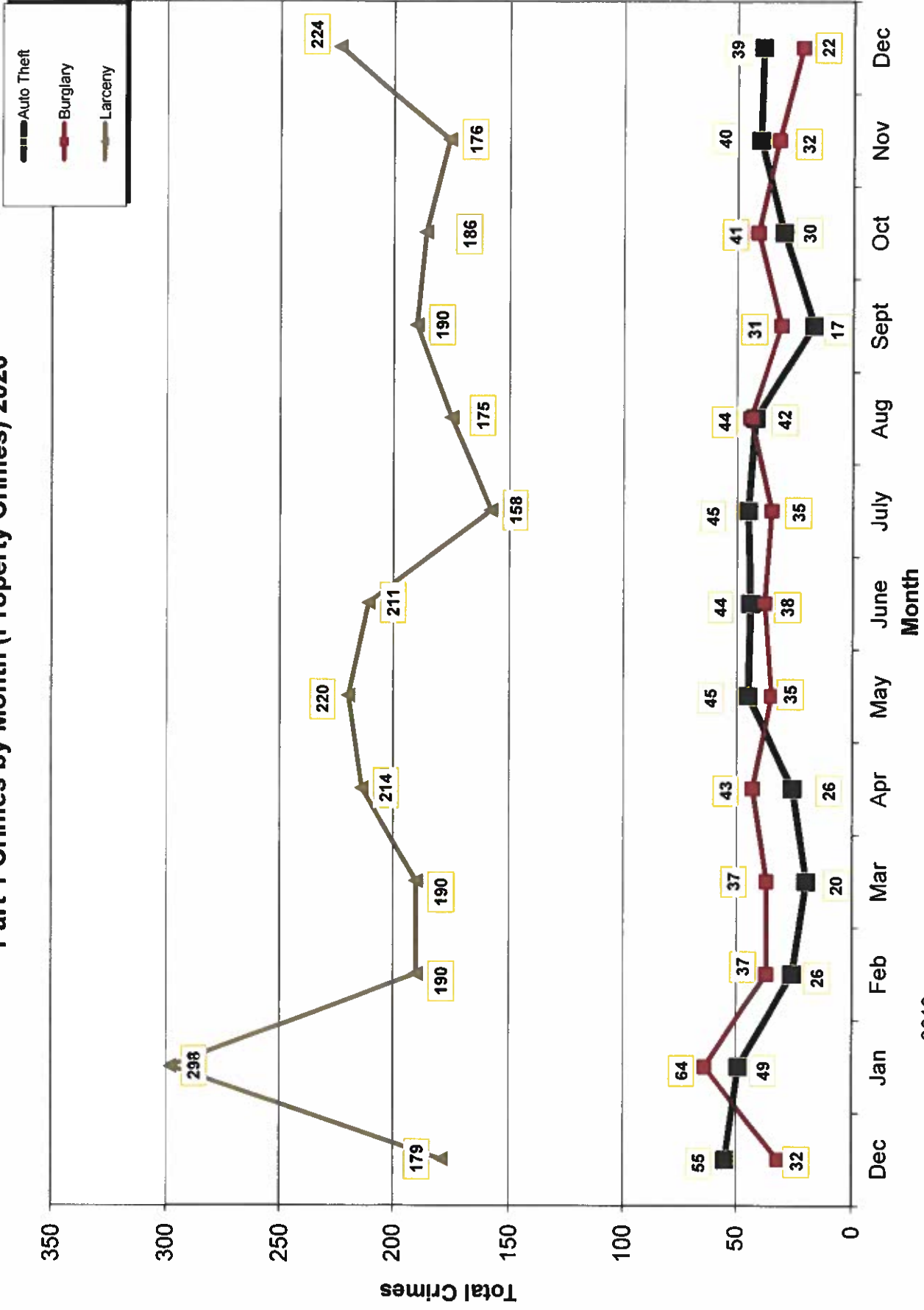

- 2019 -

- 2020 -

Traffic Collisions 2019 - 2020

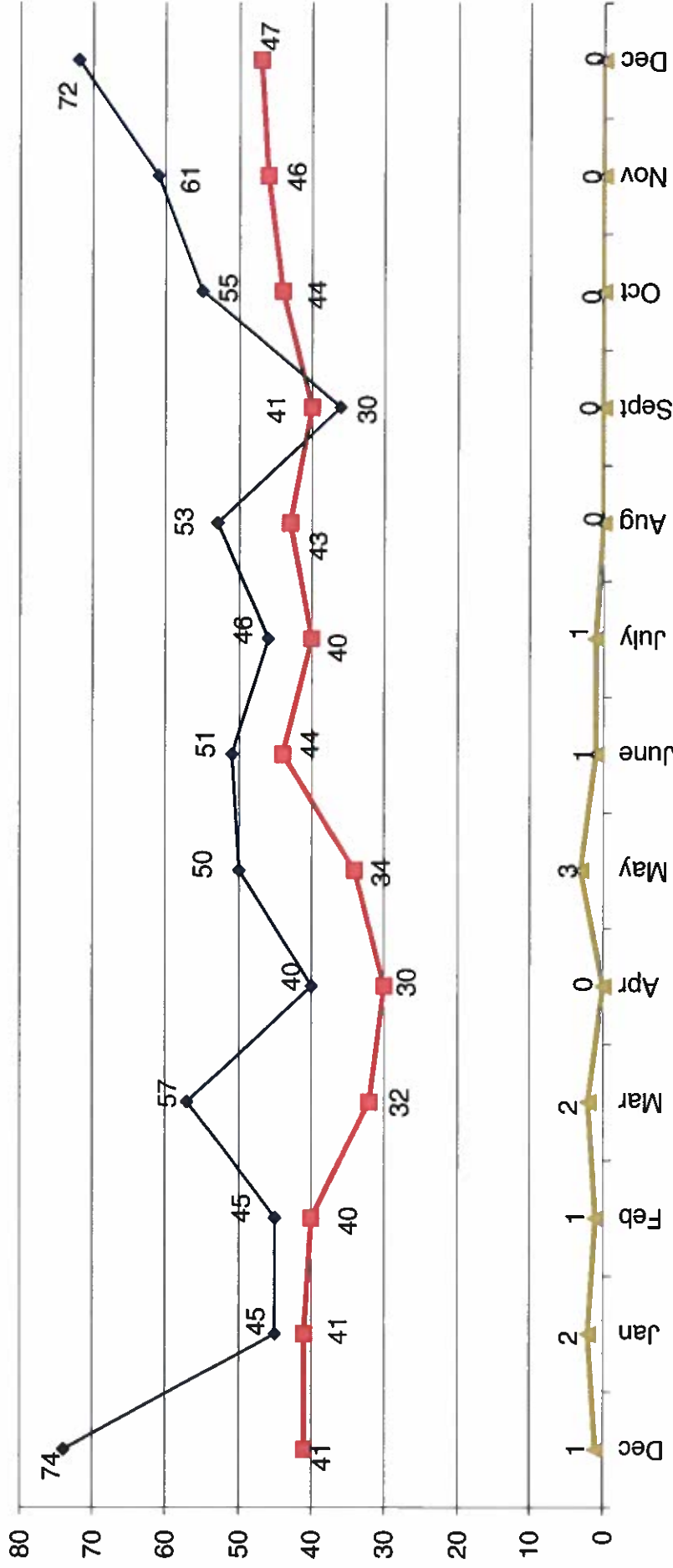

-2019-

-2020-



UCR Crimes by GeoArea

Required Parameters
Reporting Period: Dec 2020
Agency: OCEANSIDE

Optional Parameters
Geographical Area: All Beats
Group by: Agency Select by: Neighborhood

Prior Report Number: S1STA120

Neighborhood	MURDER	RAPE	RAPE (HISTORICAL)	ROBBERY--	AGGRVD	VIOLENT	BURGLARY----	LARCENY-THEFT--	M.VEH	PROPERTY	CRIME	CAR					
			ARMED	ST/ ARM	ASSAULT	CRM TL	RESID	NRESID	TOTAL	\$400+	<\$400	TOTAL	THEFT	CRM TL	IDX TL	PROWL	
Agency = OCEANSIDE																	
AIRPORT	0	0	0	0	0	2	2	0	0	1	2	3	1	4	6	1	
EASTSIDE/CAPISTRANO	0	0	0	1	2	3	0	1	1	2	6	8	3	12	15	4	
FIRE MOUNTAIN	0	0	0	1	0	2	1	0	1	8	6	14	7	22	24	5	
GUAJOME	0	0	0	0	0	1	1	0	1	6	14	20	2	23	24	7	
IVY RAN/RAN DEL ORO	0	2	0	0	6	8	1	2	3	8	19	27	4	34	42	17	
LAKE	0	0	0	1	2	4	0	0	0	14	15	29	3	32	36	7	
MIRA COSTA	0	0	0	0	1	1	1	2	3	6	5	11	2	16	17	6	
MISSN MESALOMA ALTA	0	0	0	-1	2	1	0	1	1	6	10	16	3	20	21	5	
MORRO HILLS	0	0	0	0	1	1	0	0	0	0	2	2	1	3	4	0	
NORTH VALLEY	0	1	0	0	2	3	3	1	4	0	1	1	1	6	9	0	
OCEAN HILLS	0	1	1	0	4	5	0	0	0	4	1	5	1	6	11	3	
OCEANA	0	0	0	0	0	0	0	0	0	1	2	3	0	3	3	1	
SAN LUIS REY	0	1	1	0	7	9	2	1	3	11	17	28	2	33	42	4	
SOUTH OCEANSIDE	0	0	0	0	3	3	1	0	1	4	4	8	4	13	16	1	
TOWNSITE	0	0	0	2	9	14	3	1	4	18	15	33	4	41	55	18	
TRI CITY	0	0	0	1	2	3	0	0	0	4	12	16	1	17	20	6	
UNKNOWN	0	0	0	0	0	0	0	0	0	0	0	0	0	0	0	0	
SUB-TOTAL	0	5	2	6	6	43	60	13	22	93	131	224	39	285	345	85	
GRAND TOTALS	0	5	2	6	6	43	60	13	22	93	131	224	39	285	345	85	



UCR Crimes by GeoArea

Required Parameters
 Reporting Period: Jan 2020 to Dec 2020
 Agency: OCEANSIDE

Optional Parameters
 Geographical Area: All Beats
 Group by: Agency Select by: Neighborhood

Prior Report Number: S1STA120

Neighborhood	MURDER	RAPE	RAPE (HISTORICAL)	ROBBERY--	AGGRVD	VIOLENT	RESID	NRESID	TOTAL	\$400+	<\$400	TOTAL	THEFT	CRM TL	IDX TL	CRIME	CAR
				ARMED	ST/ ARM	ASSAULT	CRM TL	RESID	NRESID	TOTAL	--LARCENY-THEFT--	TOTAL	THEFT	CRM TL	IDX TL	CRIME	CAR
Agency = OCEANSIDE																	
AIRPORT	1	3	2	1	3	13	21	0	5	5	19	34	6	45	66	13	
EASTSIDE/CAPISTRANO	0	6	1	5	4	43	58	10	7	17	33	98	33	148	206	49	
FIRE MOUNTAIN	0	1	1	9	5	19	34	6	35	41	77	229	21	291	325	72	
GUAJOME	0	4	1	3	0	14	21	7	1	8	73	168	17	193	214	58	
IVY RAN/RAN DEL ORO	0	8	5	6	5	36	55	26	45	71	101	284	59	414	469	173	
LAKE	0	3	2	6	5	17	31	7	5	12	55	114	28	209	240	49	
MIRA COSTA	0	4	3	1	3	15	23	10	15	25	63	144	33	202	225	80	
MISSN MESALOMA ALTA	1	5	3	5	12	46	69	22	20	42	66	198	40	280	349	94	
MORRO HILLS	0	0	0	1	0	14	15	6	2	8	6	23	5	36	51	11	
NORTH VALLEY	0	4	0	4	2	36	46	20	4	24	24	87	16	127	173	50	
OCEAN HILLS	0	3	3	0	0	6	9	4	3	7	26	43	3	53	62	22	
OCEANA	0	0	0	0	0	6	6	6	2	8	10	33	3	44	50	20	
SAN LUIS REY	1	10	8	4	11	56	82	39	13	52	80	213	40	305	387	79	
SOUTH OCEANSIDE	0	3	3	4	5	20	32	15	9	24	52	135	21	180	212	51	
TOWNSITE	2	14	10	11	18	131	176	33	43	76	159	375	54	505	681	144	
TRI CITY	0	5	5	2	4	28	39	3	3	6	40	101	31	138	177	45	
UNKNOWN	0	0	0	0	0	1	1	0	0	0	1	2	0	2	3	2	
SUB-TOTAL	5	73	47	62	77	501	718	214	212	426	885	2,336	410	3,172	3,890	1,012	
GRAND TOTALS	5	73	47	62	77	501	718	214	212	426	885	2,336	410	3,172	3,890	1,012	