

### Priority 1 Dispatch Times- Police

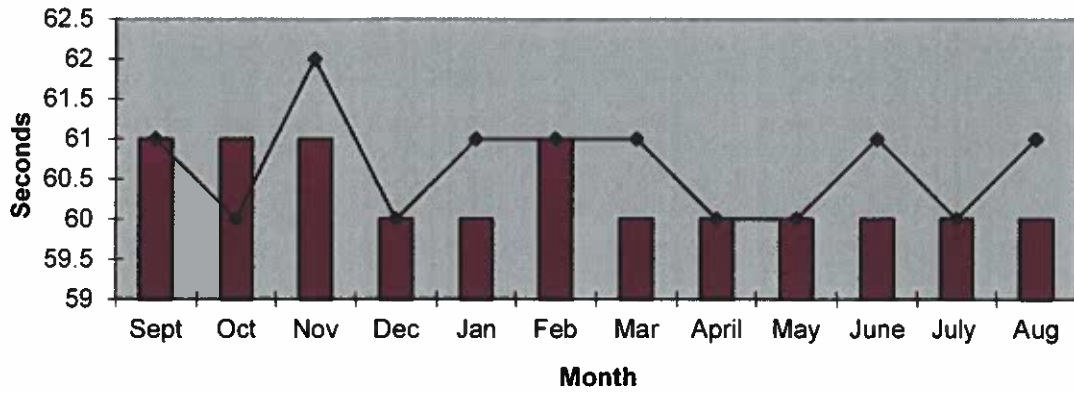

### 911 Calls

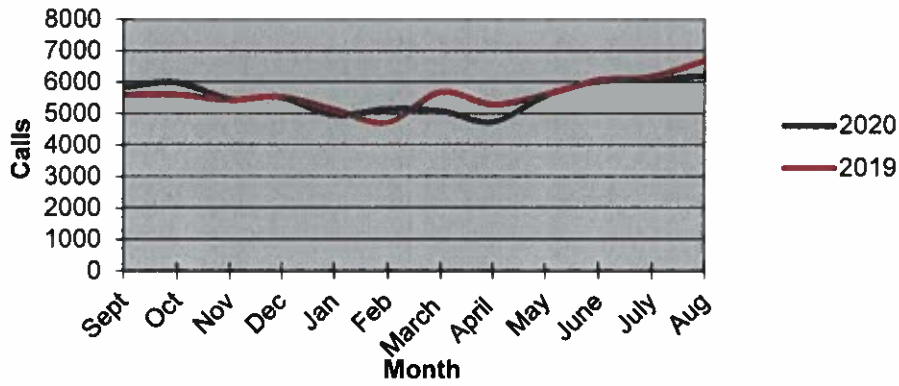

### Calls for Service

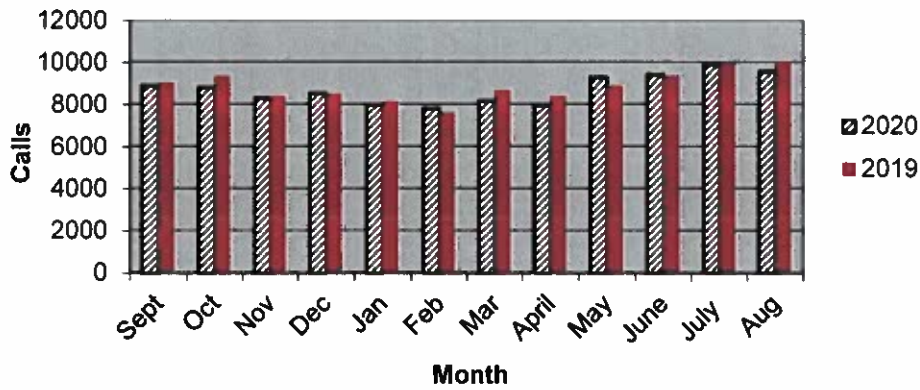

**OCEANSIDE POLICE DEPARTMENT  
FBI INDEX CRIMES**

	MONTHLY CASE ACTIVITY 2020												YEAR TO DATE COMPARISON			% CHANGE
	JAN	FEB	MAR	APR	MAY	JUN	JUL	AUG	SEP	OCT	NOV	DEC	2019	2020	CHANGE	
1. HOMICIDE	2	0	0	1	1	0	1	0	0				4	5	1	25.0%
	2	0	0	1	1	0	1	0	0				3	5	2	66.7%
2 RAPE	6	2	6	8	4	6	7	10					58	49	-9	-15.5%
	0	0	0	0	0	0	2	1					8	3	-5	-62.5%
3. ROBBERY	10	8	12	11	11	12	17	16					108	97	-11	-10.2%
	5	2	6	4	2	4	6	6					37	35	-2	-5.4%
4. AGGR. ASSAULT	27	38	33	38	60	49	44	36					275	325	50	18.2%
	15	17	14	14	28	28	16	14					123	146	23	18.7%
5. BURGLARY	31	37	37	43	34	38	35	44					244	299	55	22.5%
	5	3	3	6	9	6	6	4					23	42	19	82.6%
6. LARCENY THEFT	202	190	190	214	220	211	158	175					1922	1560	-362	-18.8%
	22	9	15	11	16	15	13	12					135	113	-22	-16.3%
7. AUTO THEFT	29	26	20	26	45	44	45	42					280	277	-3	-1.1%
	2	3	3	0	2	0	3	4					20	17	-3	-15.0%
TOTAL INDEX CRIMES	307	301	298	341	375	360	307	323					2891	2612	-279	-9.7%
	51	34	41	36	58	53	47	41					349	361	12	3.4%
TOTAL PERSON CRIMES	45	48	51	58	76	67	69	62					445	476	31	7.0%
	22	19	20	19	31	32	25	21					171	189	18	10.5%
TOTAL PROPERTY CRIMES	262	253	247	283	299	293	238	261					2446	2136	-310	-12.7%
	29	15	21	17	27	21	22	20					178	172	-6	-3.4%
ARSON	4	4	2	8	2	4	3	9					13	36	23	176.9%
Y-T-D Loss \$122,426	0	2	1	6	0	1	2	6					8	18	10	125.0%

# Part 1 Crimes by Month (Property Crimes) 2020

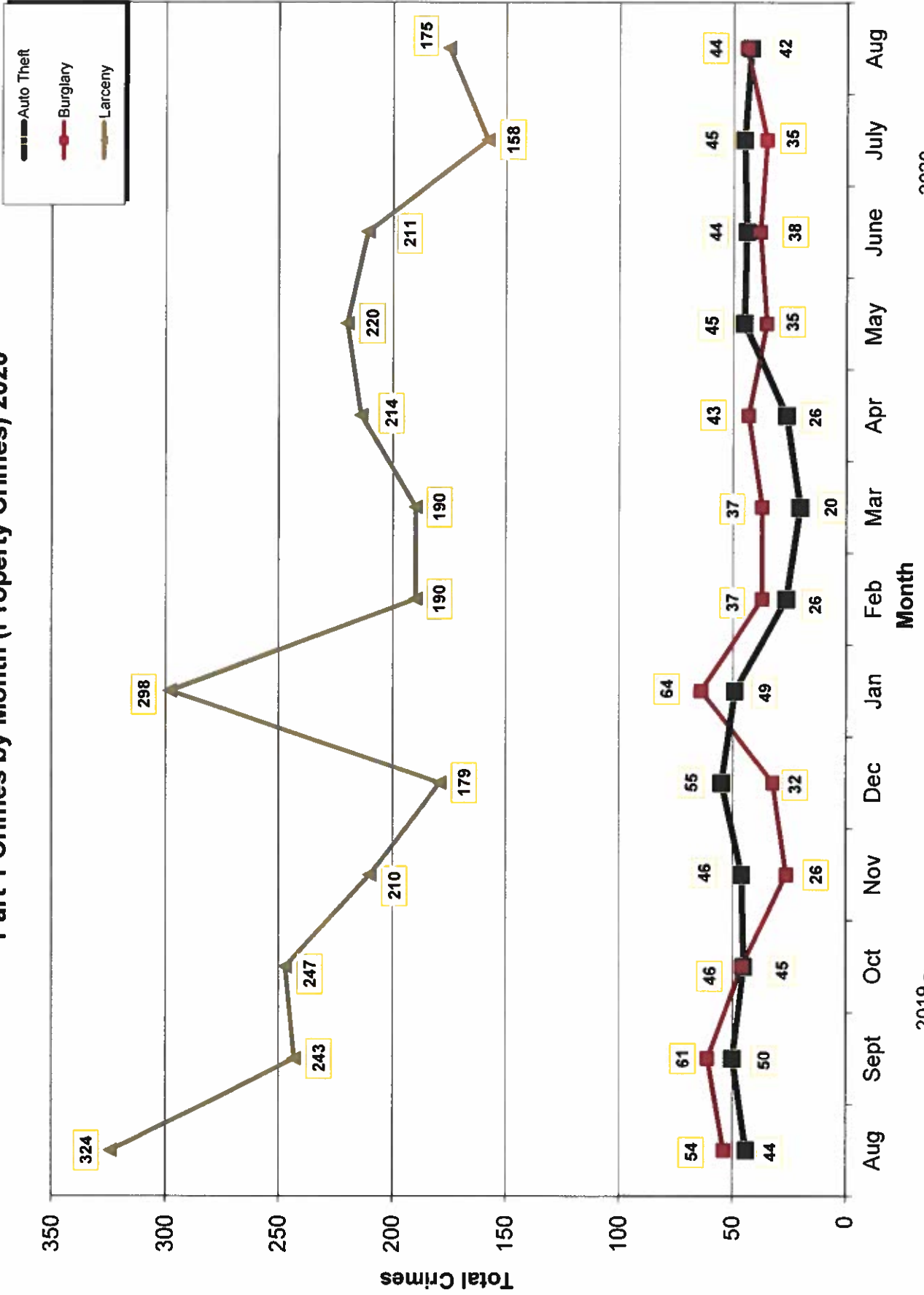

- 2019 -

- 2020 -

# Part 1 Crimes by Month (Violent Crimes) 2020

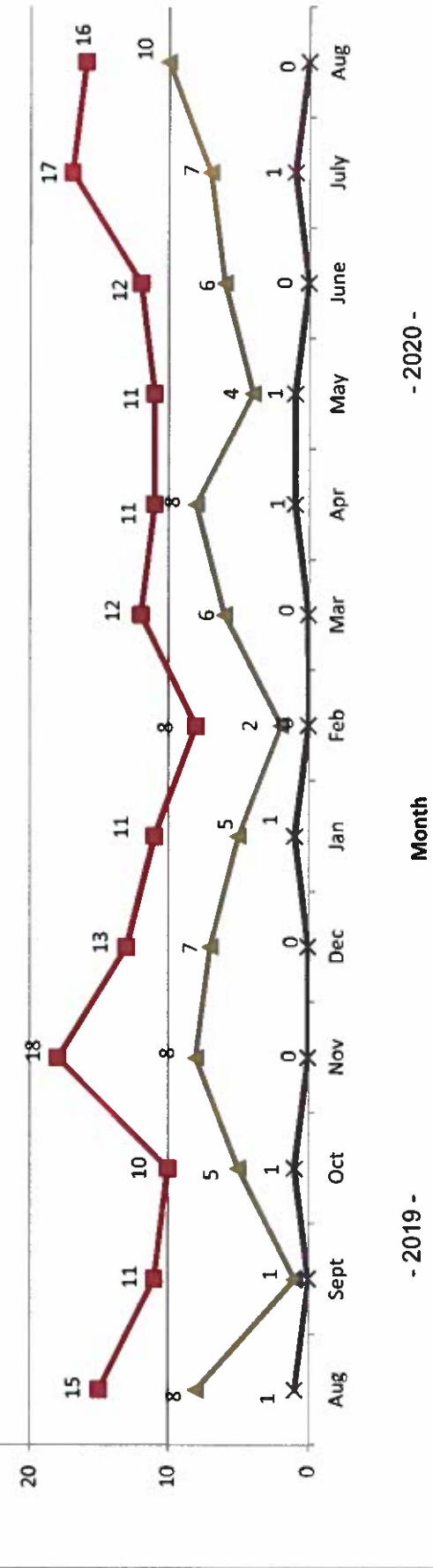
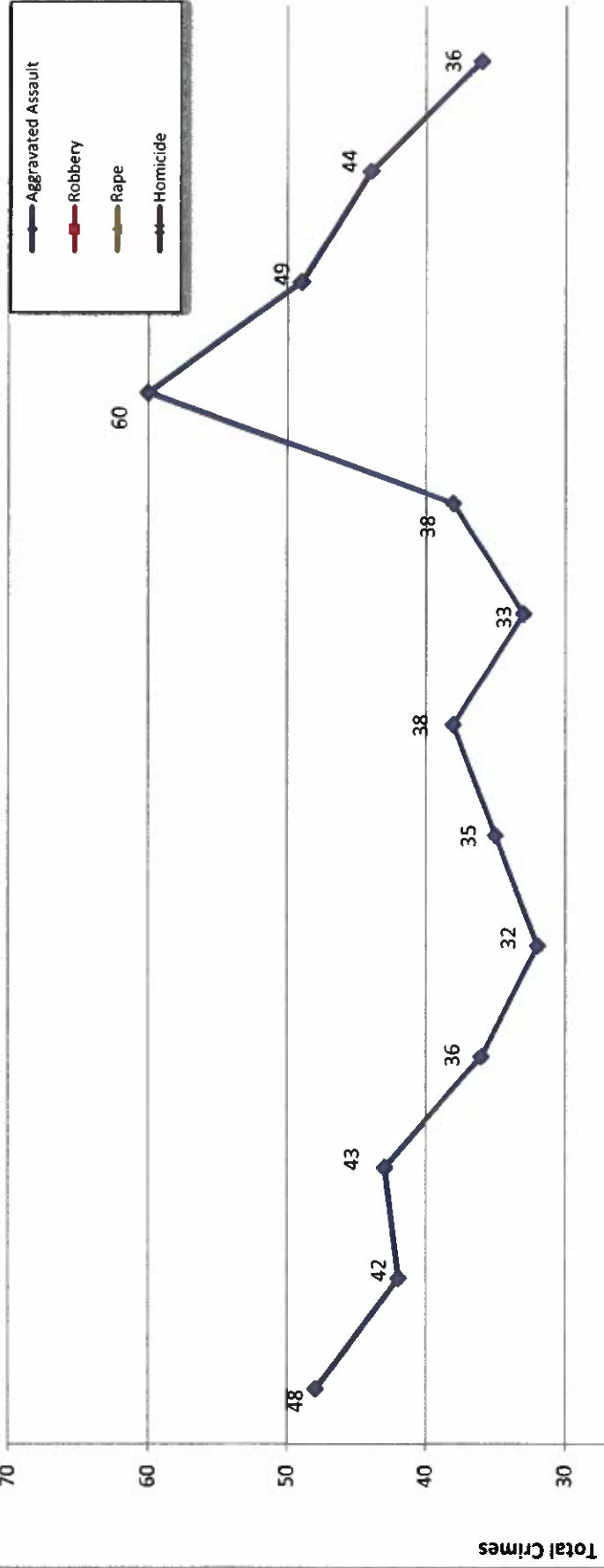

- 2020 -

Month

- 2019 -

### Traffic Collisions 2019 - 2020

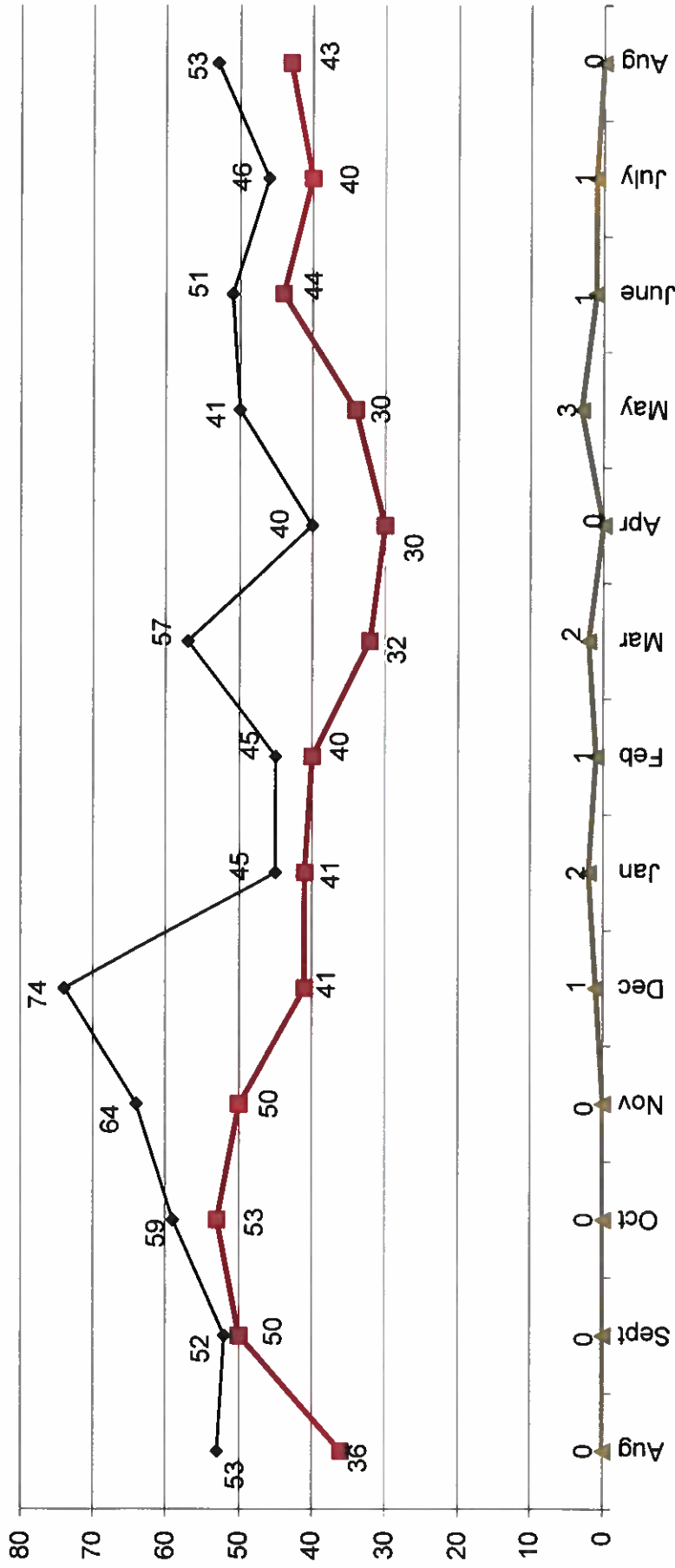
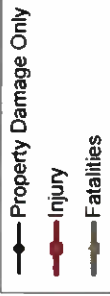

-2019-

-2020-



# UCR Crimes by GeoArea

Required Parameters  
 Reporting Period: Aug 2020  
 Agency: OCEANSIDE

Optional Parameters  
 Geographical Area: All Beats  
 Group by: Agency Select by: Neighborhood

Prior Report Number: S1STA120

Neighborhood	MURDER	RAPE	RAPE (HISTORICAL)	ROBBERY—	RAPE ARMED	ST/ ARM	AGGRVD	VIOLENT	BURGLARY—	NRESID	TOTAL	\$400+	<\$400	TOTAL	THEFT	M.VEH	PROPERTY	CRIME	CAR		
Agency = OCEANSIDE																					
AIRPORT	0	1	1	0	1	0	0	0	2	0	1	1	0	0	2	0	3	5	0		
EASTSIDE/CAPISTRANO	0	1	1	0	2	4	7	2	2	2	4	4	5	6	11	2	17	24	4		
FIRE MOUNTAIN	0	1	1	1	2	1	5	0	3	3	3	1	3	4	1	8	13	2			
GUAJOME	0	2	0	0	0	1	3	0	1	1	1	6	7	13	2	16	19	7			
IVY RANIRAN DEL ORO	0	1	1	0	2	3	6	2	2	4	4	6	8	14	7	25	31	7			
LAKE	0	0	0	0	0	2	2	0	1	1	1	4	11	15	2	18	20	5			
MIRA COSTA	0	0	0	0	0	0	0	1	1	1	2	6	3	9	2	13	13	6			
MISSN MESALOMA ALTA	0	0	0	0	2	2	4	0	3	3	3	8	11	11	4	18	22	5			
MORRO HILLS	0	0	0	0	0	2	2	0	0	0	0	0	0	0	0	0	2	0			
NORTH VALLEY	0	0	0	0	0	2	2	1	0	1	3	10	13	13	1	15	17	6			
OCEAN HILLS	0	1	1	0	0	0	1	0	0	0	2	1	3	3	1	4	5	1			
OCEANA	0	0	0	0	0	1	1	0	1	1	1	0	3	3	0	4	5	3			
SAN LUIS REY	0	0	0	1	0	3	4	5	1	6	10	7	17	17	6	29	33	11			
SOUTH OCEANSIDE	0	0	0	0	0	1	1	3	1	4	4	6	8	14	4	22	23	8			
TOWNSITE	0	3	2	2	3	11	19	1	11	12	11	23	34	34	7	53	72	9			
TRI CITY	0	0	0	0	0	3	3	1	0	1	4	10	14	14	1	16	19	4			
UNKNOWN	0	0	0	0	0	0	0	0	0	0	0	0	0	0	0	0	0	0			
SUB-TOTAL	0	10	7	4	12	36	62	16	28	44	67	108	175	175	42	261	323	78			
GRAND TOTALS	0	10	7	4	12	36	62	16	28	44	67	108	175	175	42	261	323	78			



# UCR Crimes by GeoArea

Required Parameters  
Reporting Period: Jan 2020 to Aug 2020  
Agency: OCEANSIDE

Optional Parameters  
Geographical Area: All Beats  
Group by: Agency Select by: Neighborhood

Prior Report Number: S1STA120

Neighborhood	MURDER	RAPE (HISTORICAL)	RAPE	ROBBERY--	RAPE (HISTORICAL)	ARMED	ST/ ARM	ASSAULT	CRM TL	RESID	NRESID	TOTAL	\$400+	<\$400	TOTAL	THEFT	CRM TL	IDX TL	CRIME	CAR
				ROBBERY--				AGGRVD	VIOLENT	--- BURGLARY---										
Agency = OCEANSIDE																				
AIRPORT	1	1	1	1	1	1	2	7	12	0	3	3	16	10	26	5	34	46	9	
EASTSIDE/CAPISTRANO	0	5	1	4	2	2	32	32	43	7	5	12	25	44	69	23	104	147	32	
FIRE MOUNTAIN	0	1	1	6	5	10	10	10	22	3	30	33	54	121	175	11	219	241	53	
GUAJOME	0	4	1	2	0	11	17	11	17	5	1	6	37	56	93	13	112	129	31	
IVY RAN/RAN DEL ORO	0	4	3	4	4	21	33	21	33	20	29	49	71	122	193	42	284	317	114	
LAKE	0	1	0	3	3	9	16	9	16	5	3	8	32	75	107	20	135	151	35	
MIRA COSTA	0	4	3	0	2	10	16	10	16	6	11	17	46	57	103	25	145	161	59	
MISSN MESA/LOMA ALTA	1	2	1	4	10	31	48	31	48	17	15	32	48	97	145	29	206	254	64	
MORRO HILLS	0	0	0	0	0	7	7	7	7	4	2	6	2	12	14	5	25	32	8	
NORTH VALLEY	0	1	0	3	2	29	35	29	35	10	3	13	20	45	65	10	88	123	40	
OCEAN HILLS	0	1	1	0	0	2	3	2	3	3	3	6	14	11	25	2	33	36	13	
OCEANA	0	0	0	0	0	5	5	5	5	3	2	5	7	13	20	1	26	31	11	
SAN LUIS REY	1	7	6	3	7	35	53	35	53	31	7	38	52	80	132	31	201	254	53	
SOUTH OCEANSIDE	0	2	2	3	5	10	20	10	20	7	7	14	36	54	90	12	116	136	38	
TOWNSITE	2	11	8	8	10	89	120	89	120	23	31	54	89	147	236	37	327	447	84	
TRI CITY	0	5	5	1	3	16	25	16	25	2	2	4	26	39	65	18	87	112	34	
UNKNOWN	0	0	0	0	0	1	1	1	1	0	0	0	1	1	2	0	2	3	2	
SUB-TOTAL	5	49	33	42	55	325	476	325	476	146	154	300	576	984	1,560	284	2,144	2,620	680	
GRAND TOTALS	5	49	33	42	55	325	476	325	476	146	154	300	576	984	1,560	284	2,144	2,620	680	