

Priority 1 Dispatch Times- Police

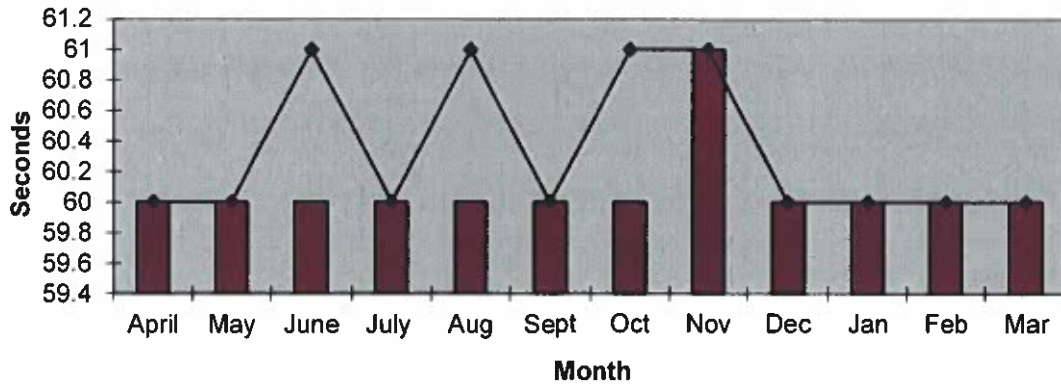

911 Calls

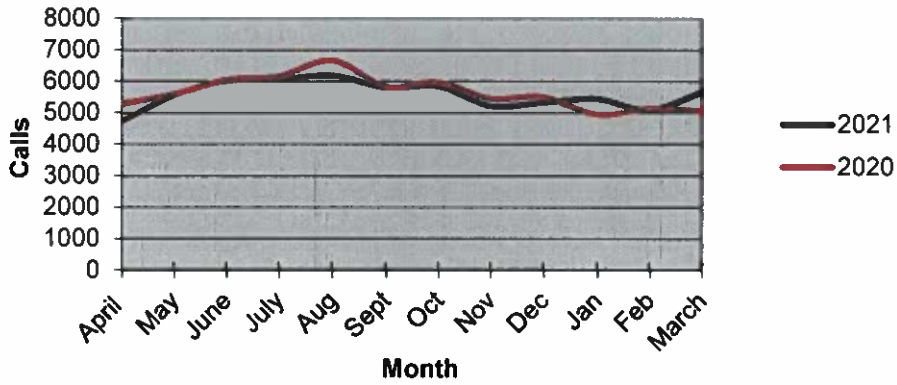

Calls for Service

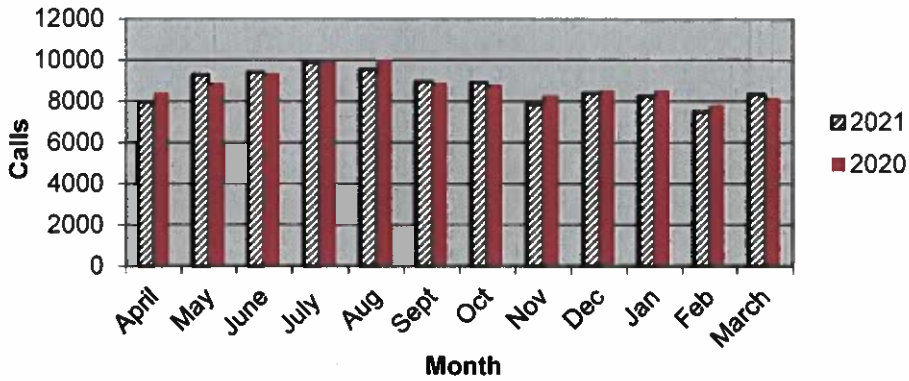

OCEANSIDE POLICE DEPARTMENT FBI INDEX CRIMES

MONTHLY CASE ACTIVITY 2021

	MONTHLY CASE ACTIVITY 2021												YEAR TO DATE COMPARISON		% CHANGE	
	JAN	FEB	MAR	APR	MAY	JUN	JUL	AUG	SEP	OCT	NOV	DEC	2020	2021		CHANGE
1. HOMICIDE	0	1	1	1									2	2	0	0.0%
	Cleared												2	2	0	0.0%
2. RAPE	6	5	12										14	23	9	64.3%
	Cleared	3	0	3									0	6	6	0.0%
3. ROBBERY	4	9	13										30	26	-4	-13.3%
	Cleared	2	0	6									13	8	-5	-38.5%
4. AGGR. ASSAULT	38	31	49										98	118	20	20.4%
	Cleared	18	12	24									46	54	8	17.4%
5. BURGLARY	34	37	28										105	99	-6	-5.7%
	Cleared	3	1	5									11	9	-2	-18.2%
6. LARCENY THEFT	232	228	254										582	714	132	22.7%
	Cleared	11	8	17									46	36	-10	-21.7%
7. AUTO THEFT	24	32	27										75	83	8	10.7%
	Cleared	0	3	1									8	4	-4	-50.0%
TOTAL INDEX CRIMES	338	343	384										906	1065	159	17.5%
	Cleared	37	25	41									126	103	-23	-18.3%
TOTAL PERSON CRIMES	48	46	75										144	169	25	17.4%
	Cleared	23	13	34									61	70	9	14.8%
TOTAL PROPERTY CRIMES	290	297	309										762	896	134	17.6%
	Cleared	14	12	23									65	49	-16	-24.6%
ARSON	2	1	3										10	6	-4	-40.0%
Y-T-D Loss \$77738.00	2	0	2										3	4	1	33.3%

Part 1 Crimes by Month (Violent Crimes) 2021

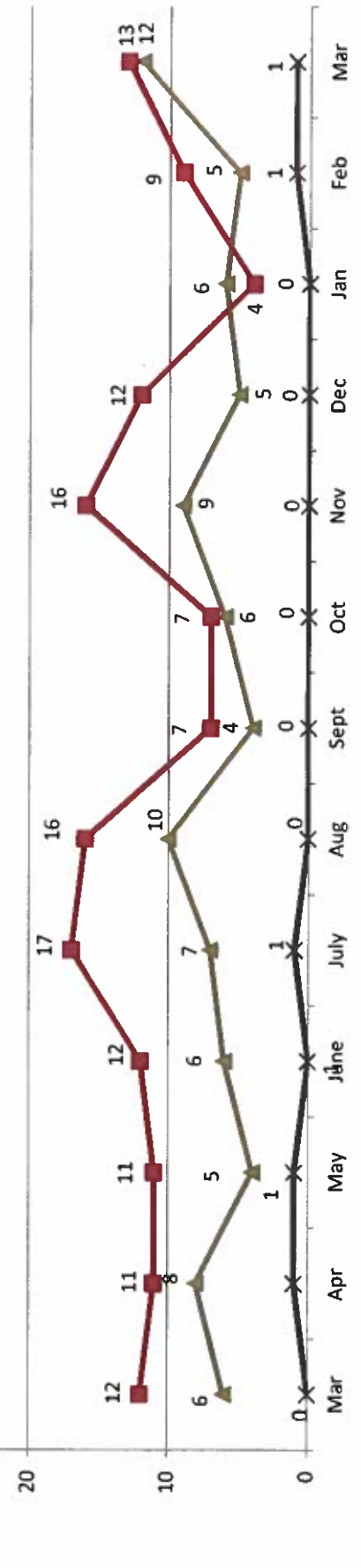
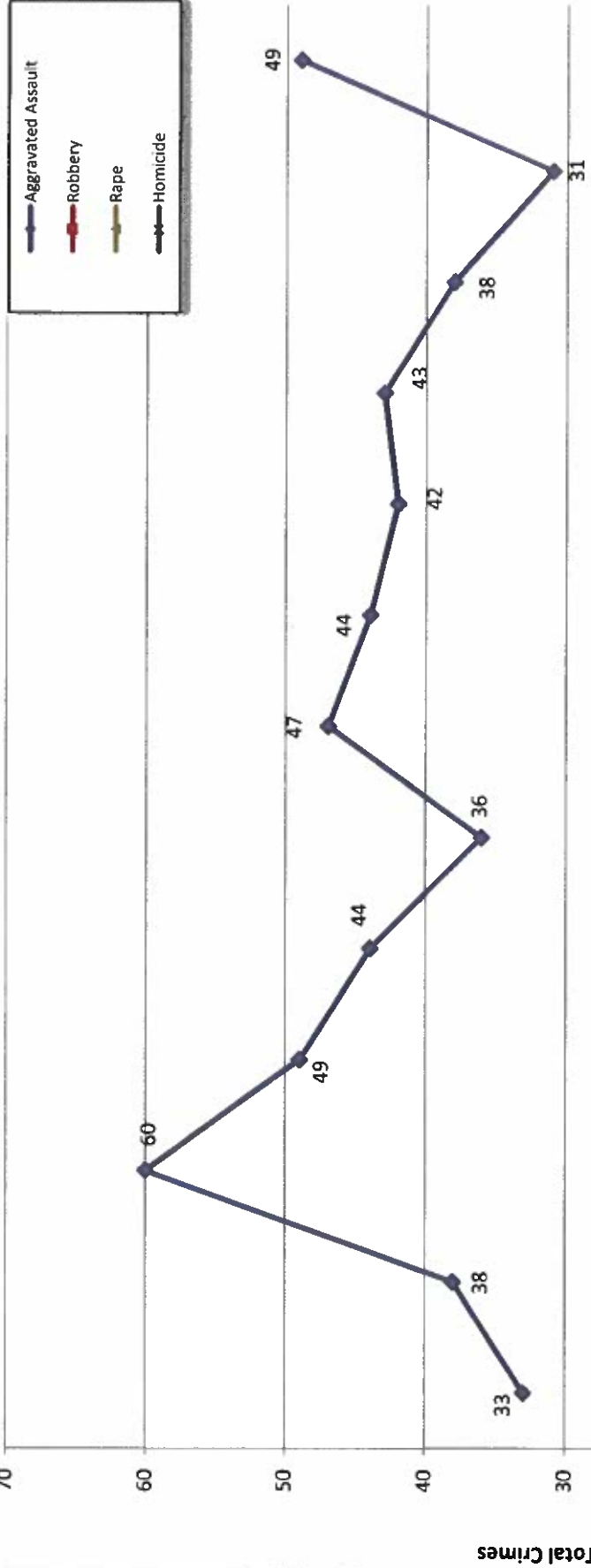

- 2020 - Month - 2021 -

Part 1 Crimes by Month (Property Crimes) 2021

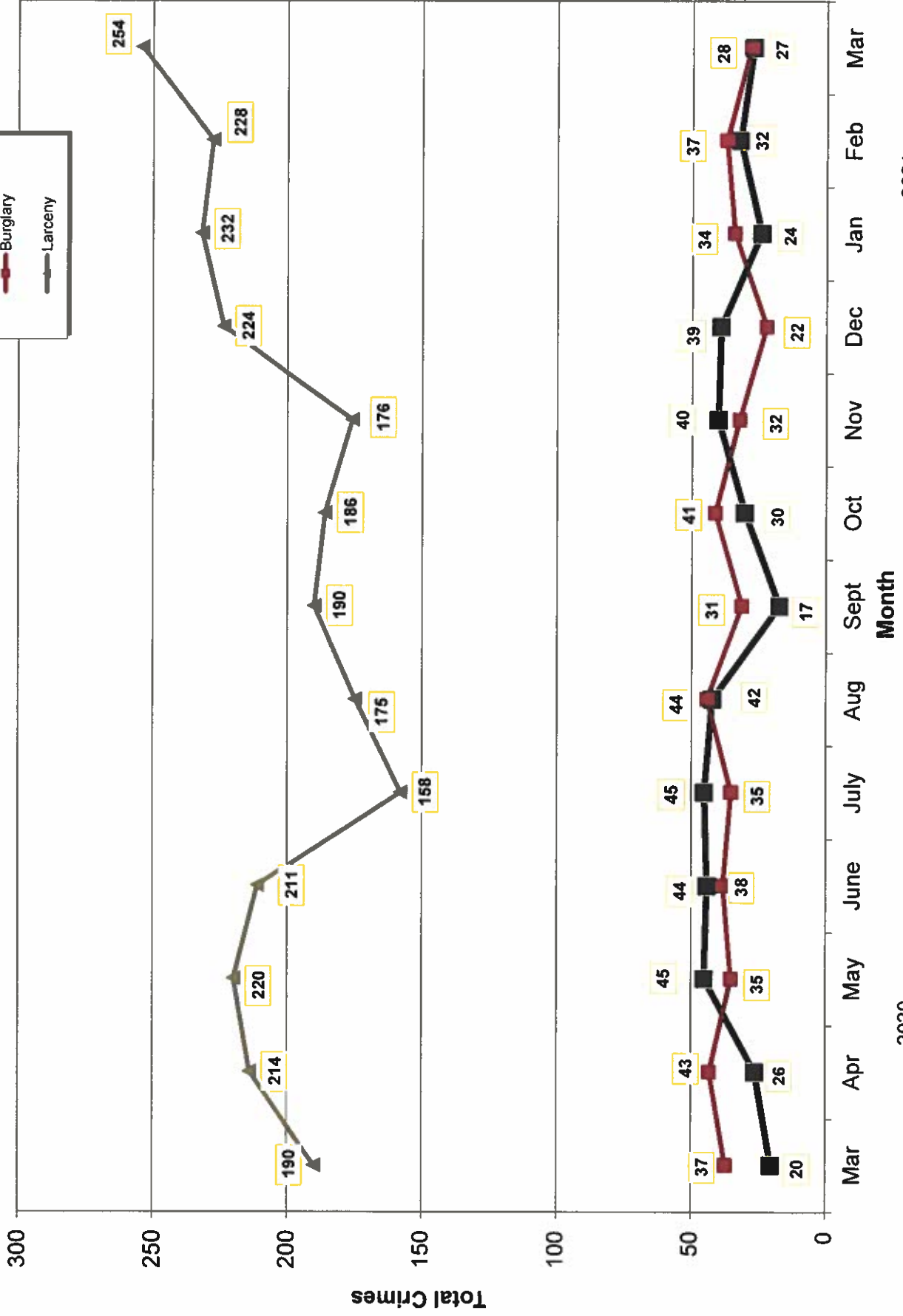
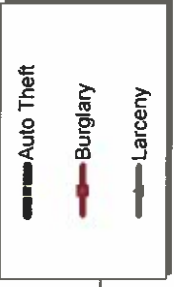

- 2020 -

- 2021 -

Traffic Collisions 2020 - 2021

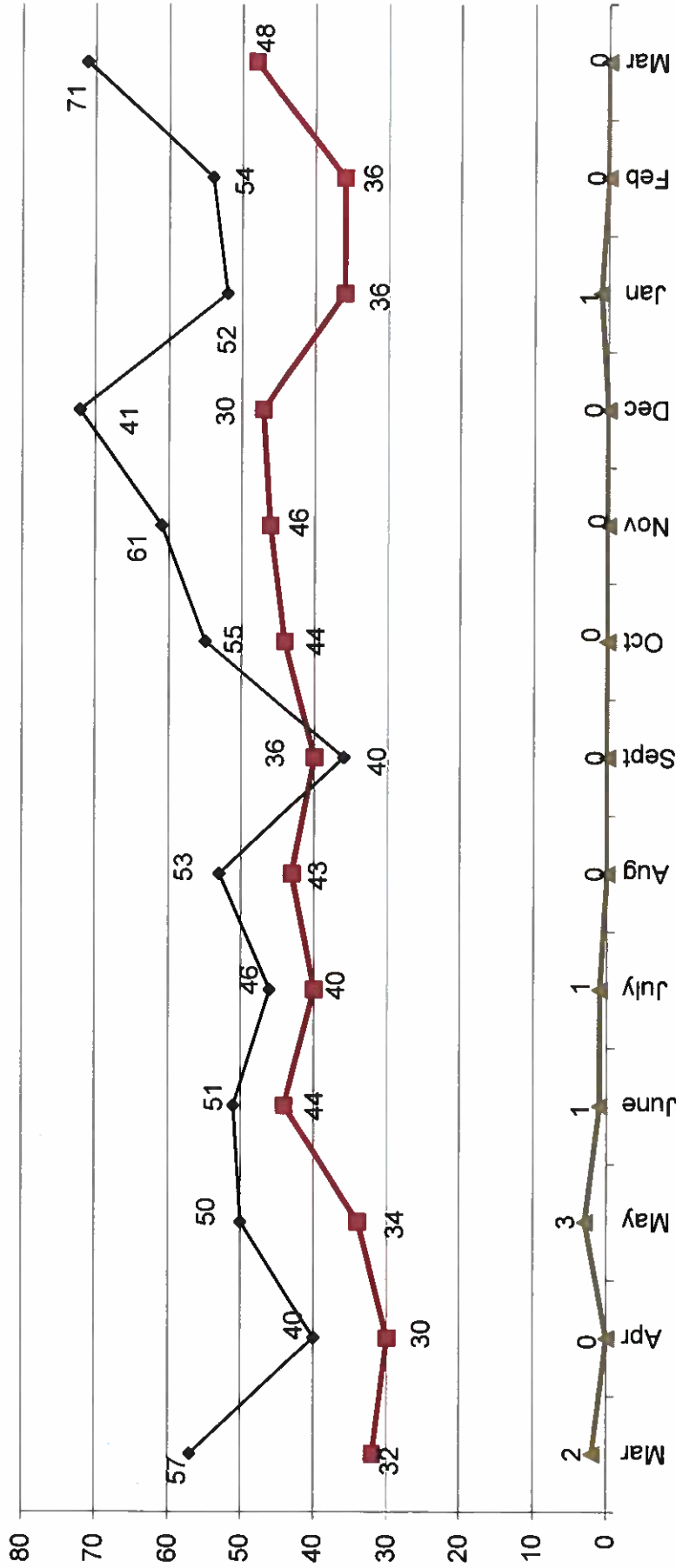
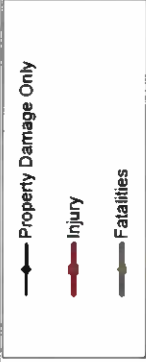



UCR Crimes by GeoArea

Required Parameters
 Reporting Period: Mar 2021
 Agency: OCEANSIDE

Optional Parameters
 Geographical Area: All Beats
 Group by: Agency Select by: Neighborhood

Prior Report Number: S1STA120

Neighborhood	MURDER	RAPE	RAPE (HISTORICAL)	ROBBERY--	ST/ ARM	ASSAULT	VIOLENT	AGGRVD	-----BURGLARY----	RESID	NRESID	TOTAL	\$400+	<\$400	TOTAL	THEFT	M.VEH	PROPERTY	CRIME	CAR	
						CRM TL	CRM TL														
Agency = OCEANSIDE																					
AIRPORT	0	0	0	0	0	1	1	0	0	0	0	0	2	4	6	2	8	8	9	3	
EASTSIDE/CAPISTRANO	1	1	0	0	0	2	4	1	2	3	2	3	2	7	9	1	13	17	5		
FIRE MOUNTAIN	0	1	1	0	1	4	6	0	0	0	0	0	10	19	29	1	30	36	7		
GUAJOME	0	0	0	0	1	2	3	3	0	3	7	10	7	10	17	0	20	23	5		
IVY RAN/RAN DEL ORO	0	2	2	0	1	7	10	2	0	2	18	10	28	10	28	3	33	43	21		
LAKE	0	0	0	1	2	6	9	1	0	1	5	13	18	0	19	0	19	28	1		
MIRA COSTA	0	0	0	0	0	1	1	2	0	2	3	5	8	0	10	0	10	11	6		
MISSN MESALOMA ALTA	0	1	0	1	1	5	8	2	1	3	7	11	18	4	25	4	25	33	13		
MORRO HILLS	0	0	0	0	0	0	0	0	0	0	4	1	5	1	6	1	6	6	4		
NORTH VALLEY	0	0	0	0	0	2	2	2	0	2	5	6	11	3	16	3	16	18	3		
OCEAN HILLS	0	0	0	0	0	1	1	1	0	1	8	7	15	1	17	1	17	18	12		
OCEANA	0	0	0	0	0	0	0	2	0	2	1	3	4	2	8	2	8	8	1		
SAN LUIS REY	0	5	2	0	0	11	16	2	1	3	3	12	15	3	21	3	21	37	2		
SOUTH OCEANSIDE	0	0	0	0	1	1	2	2	0	2	5	13	18	1	21	1	21	23	12		
TOWNSITE	0	1	1	0	4	5	10	2	1	3	19	21	40	6	49	6	49	59	20		
TRI CITY	0	1	0	0	0	1	2	1	0	1	2	11	13	0	14	0	14	16	3		
UNKNOWN	0	0	0	0	0	0	0	0	0	0	0	0	0	0	0	-1	-1	-1	0		
SUB-TOTAL	1	12	6	2	11	49	75	23	5	28	101	153	254	27	309	27	309	384	118		
GRAND TOTALS	1	12	6	2	11	49	75	23	5	28	101	153	254	27	309	27	309	384	118		



UCR Crimes by GeoArea

Required Parameters
Reporting Period: Jan 2021 to Mar 2021
Agency: OCEANSIDE

Optional Parameters
Geographical Area: All Beats
Group by: Agency Select by: Neighborhood

Prior Report Number: S1STA120

Neighborhood	MURDER	RAPE	RAPE (HISTORICAL)	ROBBERY---	ST/ ARM	AGGRVD	VIOLENT	RESID	NRESID	TOTAL	\$400+	<\$400	TOTAL	THEFT	CRM TL	IDX TL	CRIME	CAR
						--	-----BURGLARY-----	---	---	---	---	---	---	---	---	---	---	---
Agency = OCEANSIDE																		
AIRPORT	0	1	1	0	0	0	3	4	1	1	2	9	10	19	3	24	28	9
EASTSIDE/CAP/STRANO	1	2	0	0	1	5	9	3	4	7	14	18	32	2	41	50	18	
FIRE MOUNTAIN	0	1	1	0	1	6	8	1	9	10	31	35	66	3	79	87	24	
GUAJOME	0	1	1	2	1	3	7	3	0	3	24	25	49	3	55	62	22	
IVY RAN/RAN DEL ORO	1	4	3	1	1	15	22	7	5	12	48	45	93	5	110	132	68	
LAKE	0	0	0	2	2	8	12	2	1	3	12	20	32	2	37	49	6	
MIRA COSTA	0	0	0	0	0	2	2	3	5	8	9	16	25	9	42	44	16	
MISSN MESALOMA ALTA	0	1	0	3	3	11	18	7	4	11	25	32	57	7	75	93	35	
MORRO HILLS	0	0	0	0	0	3	3	0	0	0	5	1	6	2	8	11	4	
NORTH VALLEY	0	0	1	1	0	5	6	4	0	4	11	17	28	4	36	42	15	
OCEAN HILLS	0	0	0	0	0	4	4	2	0	2	13	16	29	6	37	41	21	
OCEANA	0	0	0	0	0	1	1	2	0	2	5	6	11	2	15	16	5	
SAN LUIS REY	0	6	2	0	1	18	25	7	0	7	21	39	60	6	73	98	21	
SOUTH OCEANSIDE	0	0	0	0	1	5	6	3	4	7	16	32	48	4	59	65	26	
TOWNSITE	0	5	4	0	4	25	34	8	9	17	55	60	115	24	156	190	58	
TRI CITY	0	2	1	1	1	4	8	1	3	4	14	30	44	2	50	58	19	
UNKNOWN	0	0	0	0	0	0	0	0	0	0	0	0	0	-1	-1	-1	0	
SUB-TOTAL	2	23	14	10	16	118	169	54	45	99	312	402	714	83	896	1,065	367	
GRAND TOTALS	2	23	14	10	16	118	169	54	45	99	312	402	714	83	896	1,065	367	