

Priority 1 Dispatch Times- Police

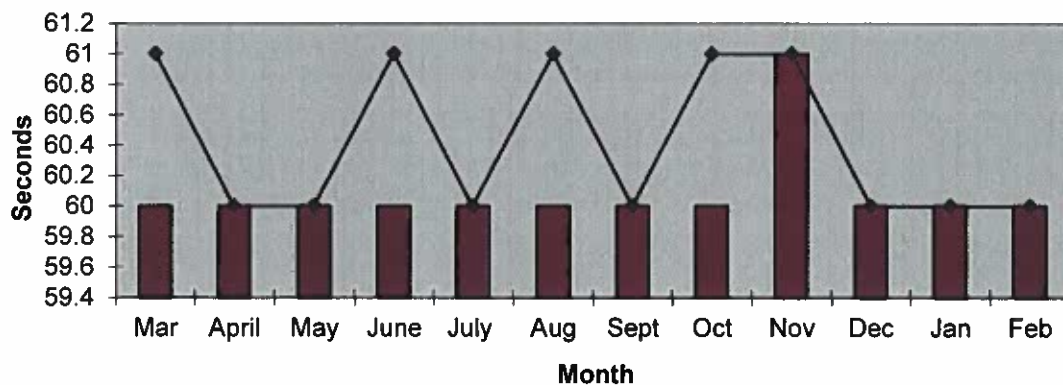

911 Calls

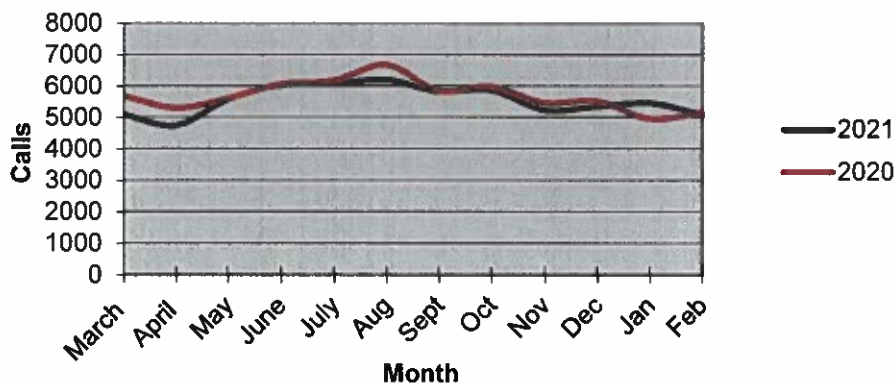

Calls for Service

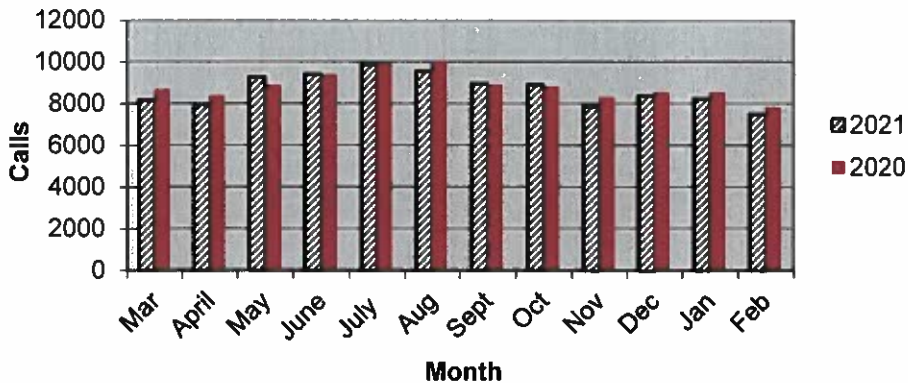

**OCEANSIDE POLICE DEPARTMENT
FBI INDEX CRIMES**

		MONTHLY CASE ACTIVITY 2021												YEAR TO DATE COMPARISON		% CHANGE		
		JAN	FEB	MAR	APR	MAY	JUN	JUL	AUG	SEP	OCT	NOV	DEC	2020	2021		CHANGE	
1. HOMICIDE	Actual	0	1												2	1	-1	-50.0%
	Cleared	0	1												2	1	-1	-50.0%
2. RAPE	Actual	6	5												8	11	3	37.5%
	Cleared	3	0												0	3	3	0.0%
3. ROBBERY	Actual	4	9												18	13	-5	-27.8%
	Cleared	2	0												7	2	-5	-71.4%
4. AGGR. ASSAULT	Actual	38	31												65	69	4	6.2%
	Cleared	18	12												32	30	-2	-6.3%
5. BURGLARY	Actual	34	37												68	71	3	4.4%
	Cleared	3	1												8	4	-4	-50.0%
6. LARCENY THEFT	Actual	232	228												392	460	68	17.3%
	Cleared	11	8												31	19	-12	-38.7%
7. AUTO THEFT	Actual	24	32												55	56	1	1.8%
	Cleared	0	3												5	3	-2	-40.0%
TOTAL INDEX CRIMES	Actual	338	343												608	681	73	12.0%
	Cleared	37	25												85	62	-23	-27.1%
TOTAL PERSON CRIMES	Actual	48	46												93	94	1	1.1%
	Cleared	23	13												41	36	-5	-12.2%
TOTAL PROPERTY CRIMES	Actual	290	297												515	587	72	14.0%
	Cleared	14	12												44	26	-18	-40.9%
ARSON	Actual	2	1												8	3	-5	-62.5%
Y-T-D Loss \$602.00	Cleared	2	0												2	2	0	0.0%

Part 1 Crimes by Month (Violent Crimes) 2021

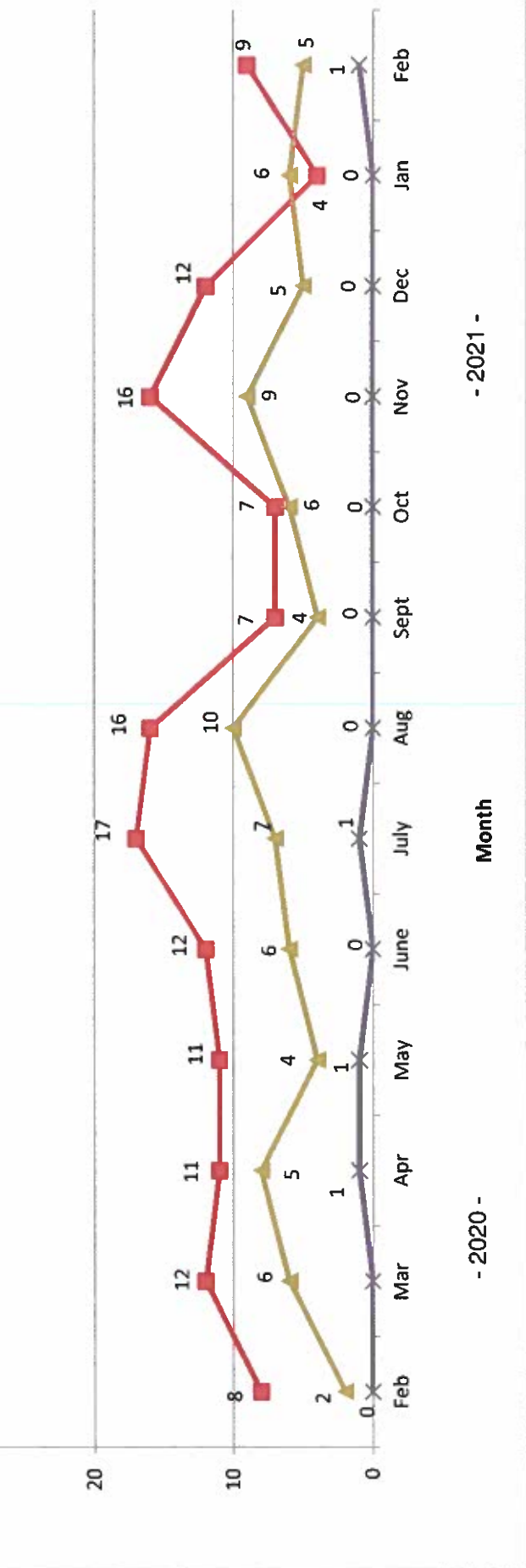
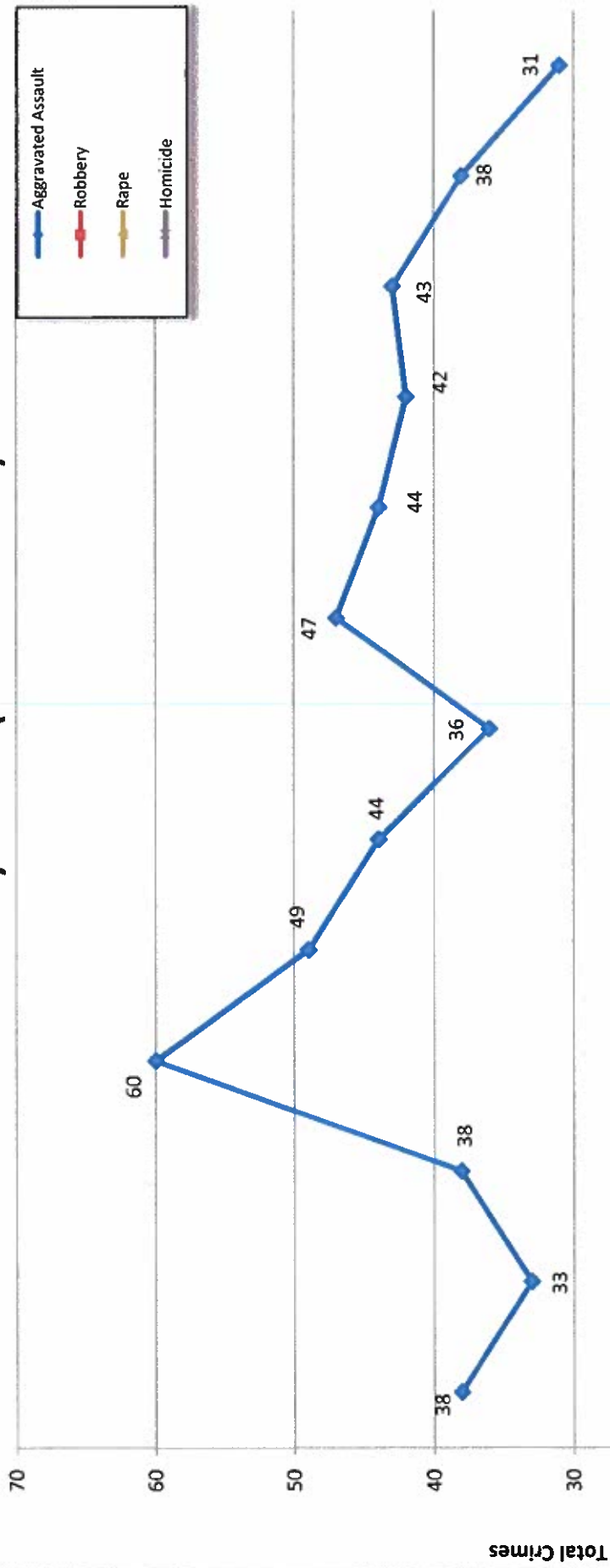

- 2020 - Month - 2021 -

Part 1 Crimes by Month (Property Crimes) 2021

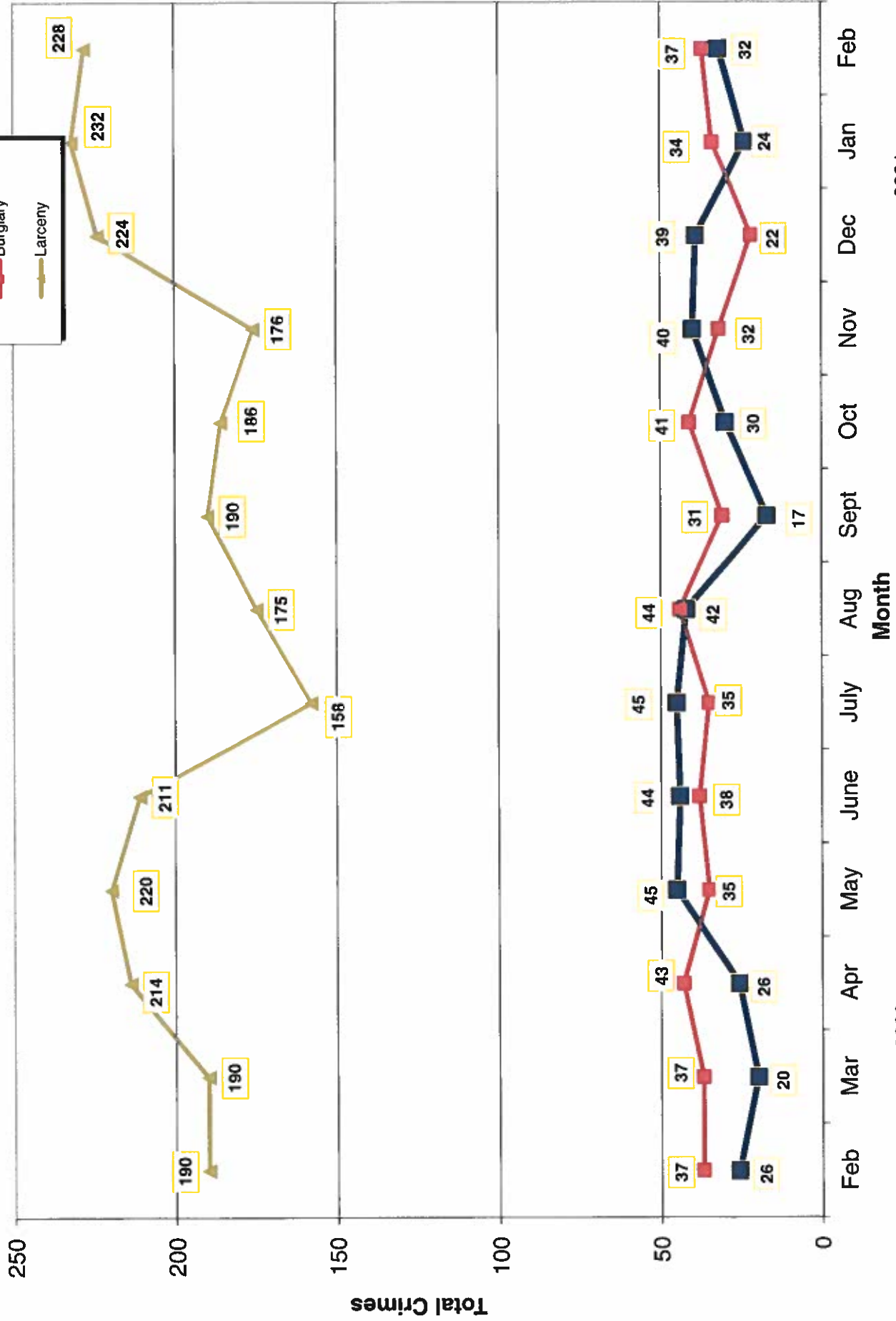
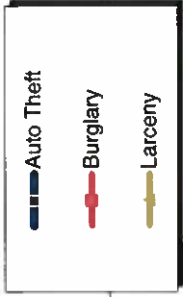

- 2020 -

- 2021 -

Traffic Collisions 2020 - 2021

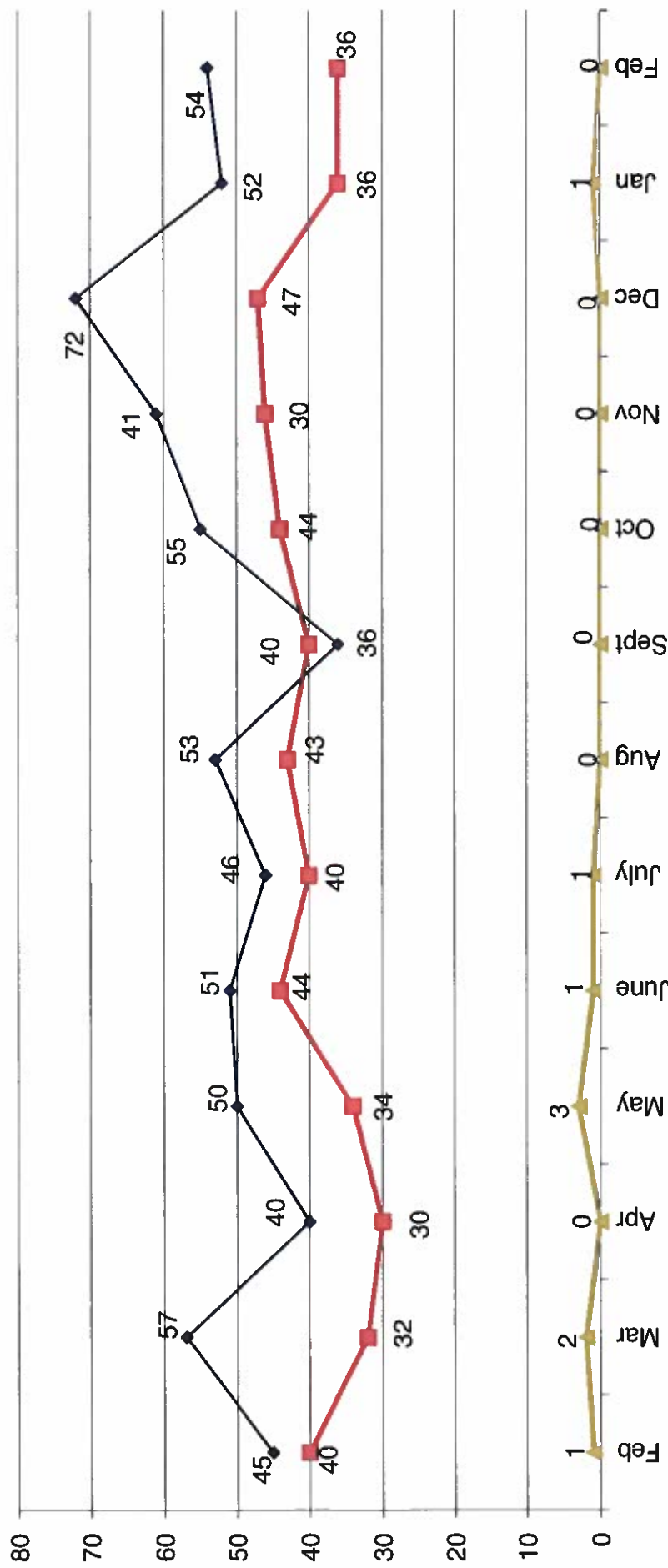

-2020-

-2021-



UCR Crimes by GeoArea

Required Parameters
 Reporting Period: Feb 2021
 Agency: OCEANSIDE

Optional Parameters
 Geographical Area: All Beats
 Group by: Agency Select by: Neighborhood

Prior Report Number: S1STA120

Neighborhood	MURDER		RAPE		ROBBERY--		AGGRVD		VIOLENT		BURGLARY----		LARCENY-THEFT---		M.VEH		PROPERTY		CRIME		CAR	PROWL
	RAPE	RAPE (HISTORICAL)	ARMED	ST/ ARM	ASSAULT	CRM TL	RESID	NRESID	TOTAL	\$400+	<\$400	TOTAL	THEFT	CRM TL	IDX TL	CRIME	CAR					
Agency = OCEANSIDE																						
AIRPORT	0	0	0	0	0	1	1	0	1	0	1	1	3	4	7	1	9	10	3			
EASTSIDE/CAPISTRANO	0	0	0	0	0	1	1	2	1	3	7	3	10	0	13	14	6					
FIRE MOUNTAIN	0	0	0	0	0	0	0	1	4	5	11	6	17	1	23	23	6					
GUAJOME	0	1	2	0	1	4	0	0	0	7	4	11	1	12	16	6						
IVY RANIRAN DEL ORO	1	1	0	1	0	4	7	3	6	16	19	35	0	41	48	21						
LAKE	0	0	0	0	1	1	0	1	1	4	8	2	11	12	3							
MIRA COSTA	0	0	0	0	0	0	1	2	3	4	5	9	5	17	17	6						
MISSN MESALOMA ALTA	0	0	1	2	3	6	4	1	5	11	9	20	2	27	33	11						
MORRO HILLS	0	0	0	0	4	4	0	0	0	0	0	0	0	1	5	0						
NORTH VALLEY	0	0	1	0	1	1	0	0	0	4	6	10	1	11	12	6						
OCEAN HILLS	0	0	0	0	1	1	0	0	0	3	4	7	3	10	11	4						
OCEANA	0	0	0	0	0	0	0	0	0	2	2	4	0	4	4	2						
SAN LUIS REY	0	0	0	1	2	3	3	0	3	10	12	22	3	28	31	7						
SOUTH OCEANSIDE	0	0	0	0	1	1	0	3	3	4	11	15	1	19	20	7						
TOWNSITE	0	2	1	0	10	12	2	4	6	20	23	43	10	59	71	21						
TRI CITY	0	1	1	1	1	4	0	1	1	4	6	10	1	12	16	4						
UNKNOWN	0	0	0	0	0	0	0	0	0	0	0	0	0	0	0	0						
SUB-TOTAL	1	5	4	5	4	31	46	16	21	37	110	228	32	297	343	113						
GRAND TOTALS	1	5	4	5	4	31	46	16	21	37	110	228	32	297	343	113						



UCR Crimes by GeoArea

Required Parameters
 Reporting Period: Jan 2021 to Feb 2021
 Agency: OCEANSIDE

Optional Parameters
 Geographical Area: All Beats
 Group by: Agency Select by: Neighborhood

Prior Report Number: S1STA120

Neighborhood	MURDER	RAPE (HISTORICAL)	RAPE (HISTORICAL)	ROBBERY--	AGGRVD	VIOLENT	RESID	NRESID	TOTAL	\$400+	<\$400	TOTAL	THEFT	PROPERTY	CRIME	CAR
					---	----	-----	-----	-----	-----	-----	-----	-----	-----	-----	-----
Agency = OCEANSIDE																
A RPORT	0	1	1	0	0	2	3	1	1	2	7	6	13	1	16	6
EASTSIDE/CAPISTRANO	0	1	0	0	1	3	5	2	2	4	12	11	23	1	28	13
FIRE MOUNTAIN	0	0	0	0	0	2	2	1	9	10	21	16	37	2	49	17
GUAJOME	0	1	1	2	0	1	4	0	0	0	17	15	32	3	35	17
IVY RAN/RAN DEL ORO	1	2	1	1	0	8	12	5	5	10	30	35	65	2	77	47
LAKE	0	0	0	1	0	2	3	1	1	2	7	7	14	2	18	5
MIRA COSTA	0	0	0	0	0	1	1	1	5	6	6	11	17	9	32	10
MISSN MESA/LOMA ALTA	0	0	0	2	2	6	10	5	3	8	18	21	39	3	50	22
MORRO HILLS	0	0	0	0	0	3	3	0	0	0	1	0	1	1	2	0
NORTH VALLEY	0	0	1	1	0	3	4	2	0	2	6	11	17	1	20	12
OCEAN HILLS	0	0	0	0	0	3	3	1	0	1	5	9	14	5	20	9
OCEANA	0	0	0	0	0	1	1	0	0	0	4	3	7	0	7	4
SAN LUIS REY	0	1	0	0	1	7	9	5	-1	4	18	27	45	3	52	19
SOUTH OCEANSIDE	0	0	0	0	0	4	4	1	4	5	11	19	30	3	38	14
TOWNSITE	0	4	3	0	0	20	24	6	8	14	36	39	75	18	107	38
TRI CITY	0	1	1	1	1	3	6	0	3	3	12	19	31	2	36	16
UNKNOWN	0	0	0	0	0	0	0	0	0	0	0	0	0	0	0	0
SUB-TOTAL	1	11	8	8	5	69	94	31	40	71	211	249	460	56	587	249
GRAND TOTALS	1	11	8	8	5	69	94	31	40	71	211	249	460	56	587	249