

Priority 1 Dispatch Times- Police

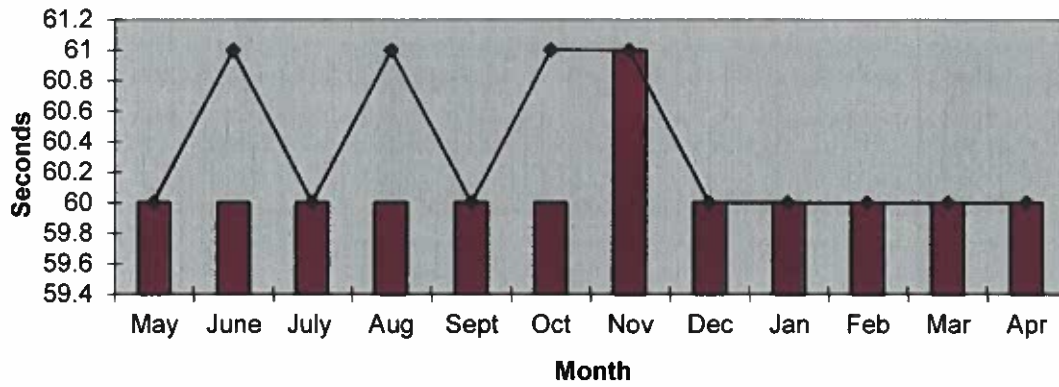

911 Calls

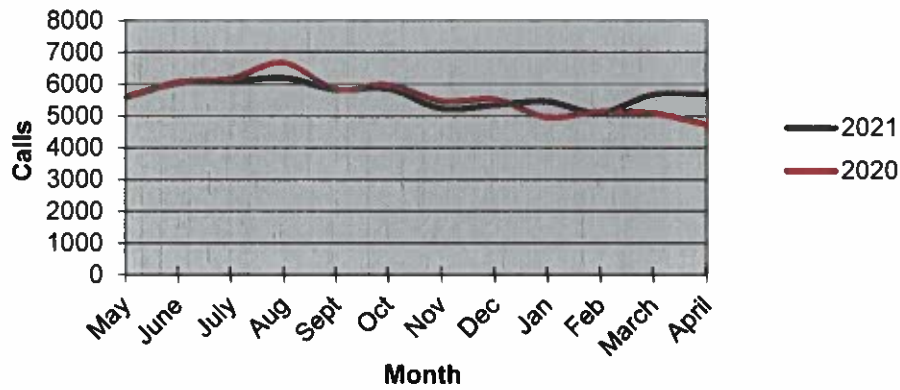

Calls for Service

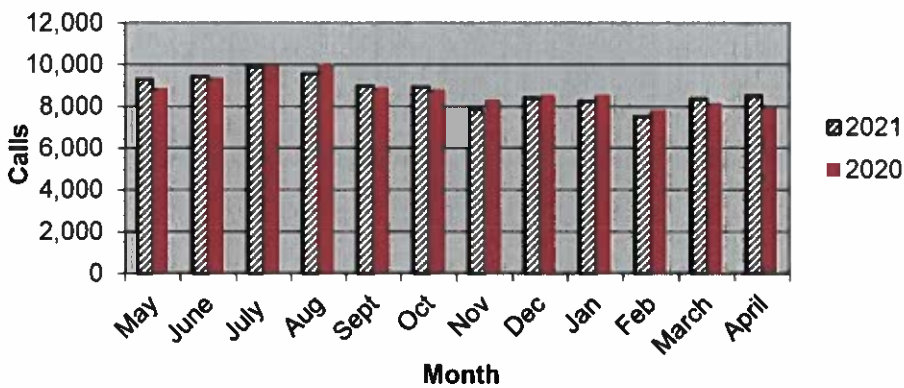

**OCEANSIDE POLICE DEPARTMENT
FBI INDEX CRIMES**

	MONTHLY CASE ACTIVITY 2021												YEAR TO DATE COMPARISON		% CHANGE	
	JAN	FEB	MAR	APR	MAY	JUN	JUL	AUG	SEP	OCT	NOV	DEC	2020	2021		CHANGE
	1. HOMICIDE	0	1	1	1	0								3		2
	Cleared	0	1	1	0								3	2	-1	
2. RAPE	6	5	12	6									22	29	7	
	Cleared	3	0	3	1								0	7	7	
3. ROBBERY	4	9	13	21									41	47	6	
	Cleared	2	0	6	10								17	18	1	
4. AGGR. ASSAULT	38	31	49	44									136	162	26	
	Cleared	18	12	24	19								60	73	13	
5. BURGLARY	34	37	28	28									148	127	-21	
	Cleared	3	1	5	3								17	12	-5	
6. LARCENY THEFT	232	228	254	202									796	916	120	
	Cleared	11	8	17	10								57	46	-11	
7. AUTO THEFT	24	32	27	38									101	121	20	
	Cleared	0	3	1	3								8	7	-1	
TOTAL INDEX CRIMES	338	343	384	339									1247	1404	157	
	Cleared	37	25	41	46								162	149	-13	
TOTAL PERSON CRIMES	48	46	75	71									202	240	38	
	Cleared	23	13	34	30								80	100	20	
TOTAL PROPERTY CRIMES	290	297	309	268									1045	1164	119	
	Cleared	14	12	23	16								82	65	-17	
ARSON	2	1	3	4									18	10	-8	
Y-T-D Loss \$3555.00	2	0	2	1									9	5	-4	

Part 1 Crimes by Month (Violent Crimes) 2021

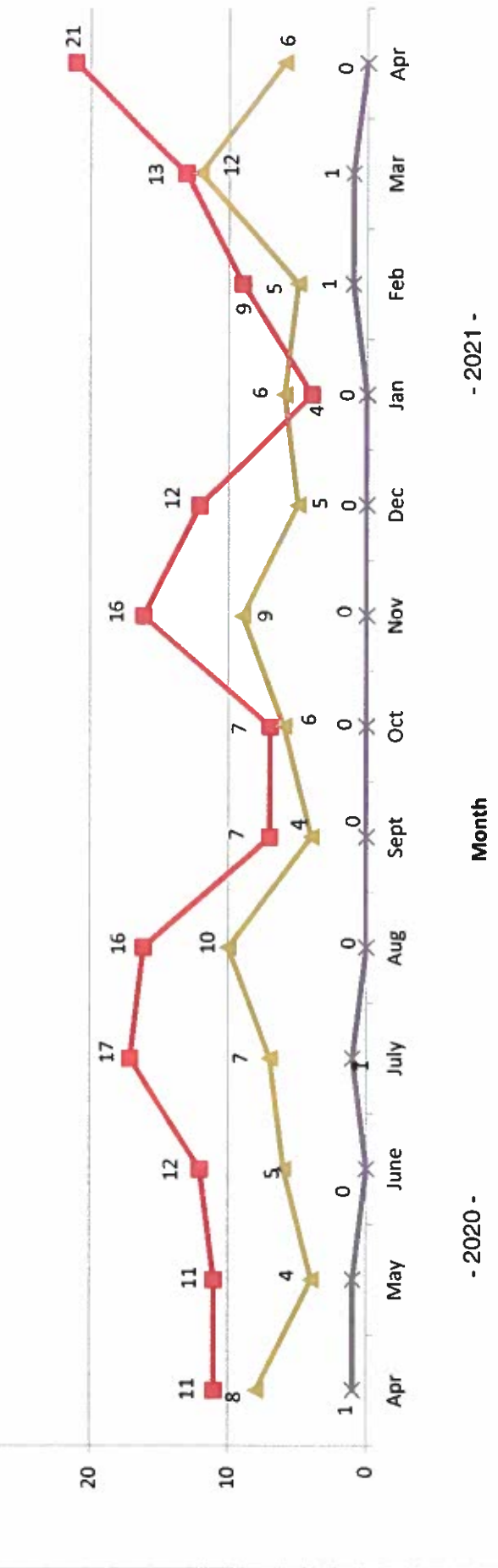
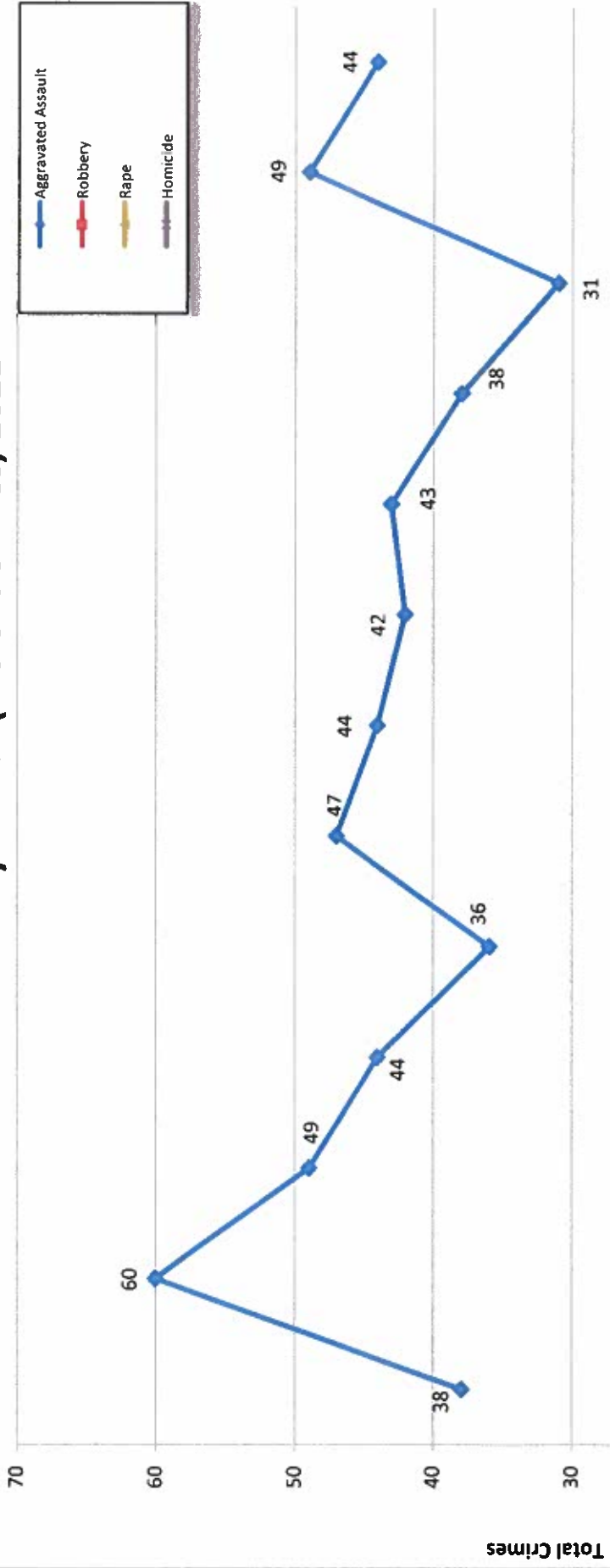
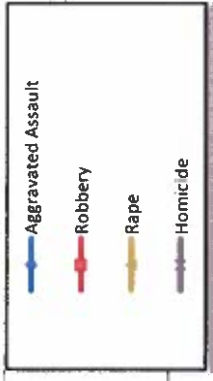

- 2021 -

Month

- 2020 -

Part 1 Crimes by Month (Property Crimes) 2021

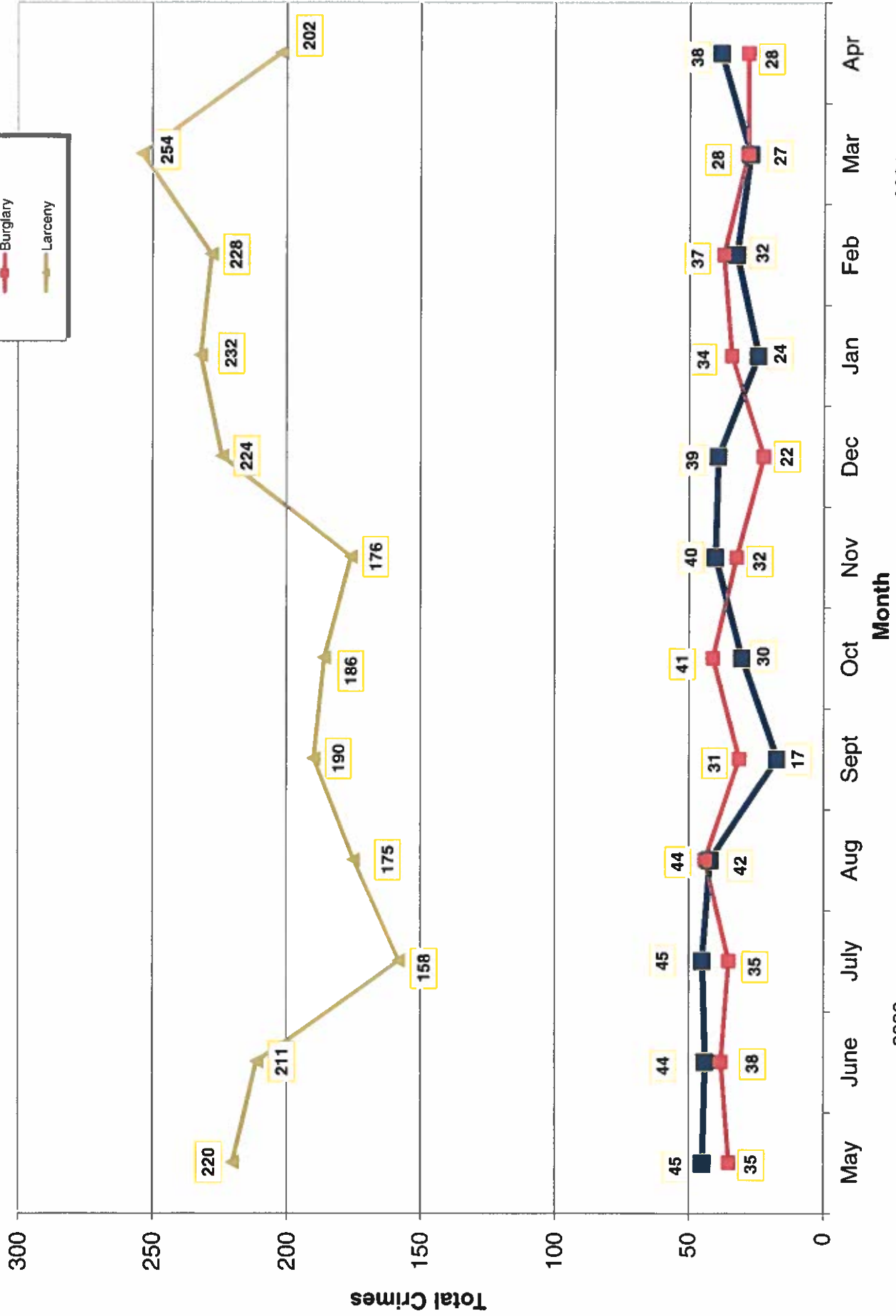
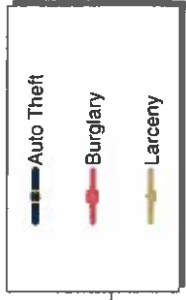

- 2020 -

- 2021 -

Traffic Collisions 2020 - 2021

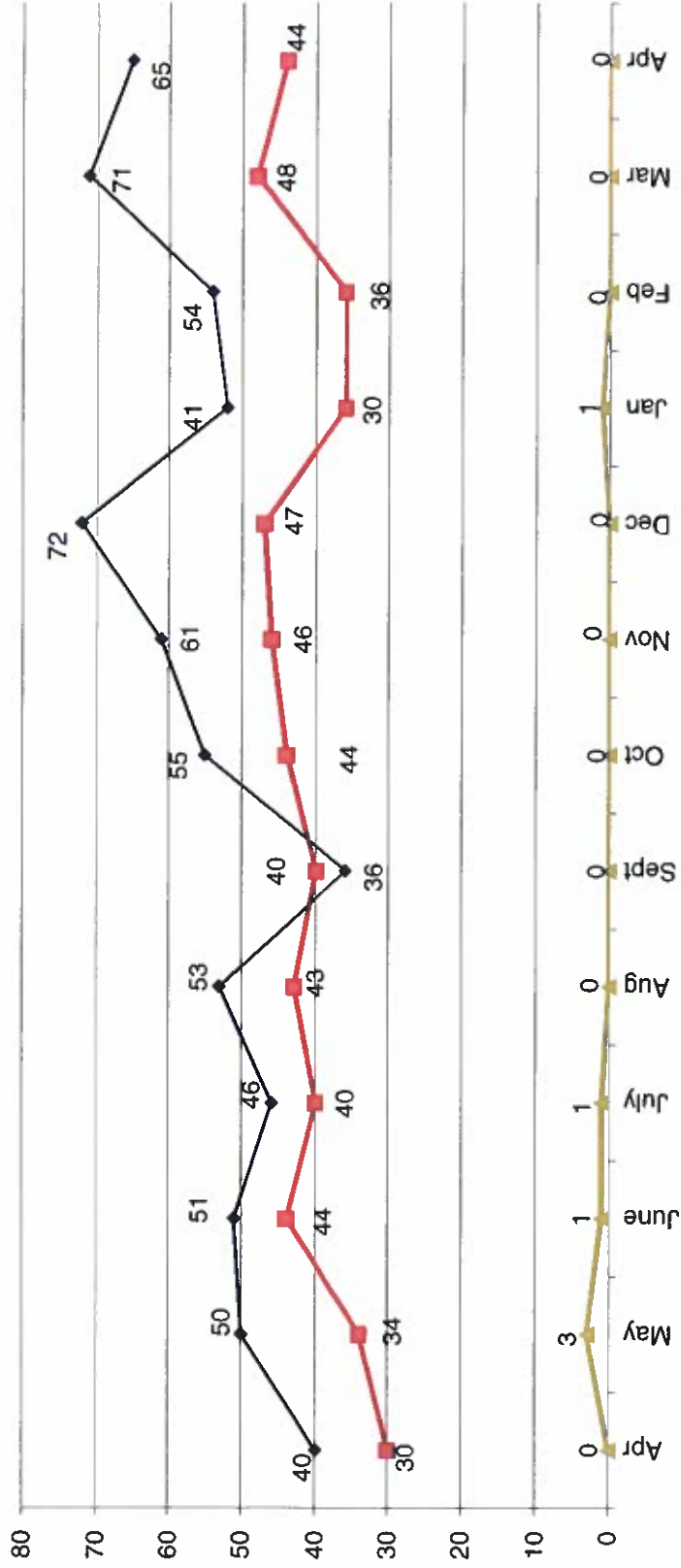

-2021-

-2020-



UCR Crimes by GeoArea

Required Parameters
 Reporting Period: Apr 2021
 Agency: OCEANSIDE

Optional Parameters
 Geographical Area: All Beats
 Group by: Agency Select by: Neighborhood

Prior Report Number: S1STA120

Neighborhood	MURDER	RAPE	RAPE (HISTORICAL)	ROBBERY—	AGGRVD	VIOLENT	BURGLARY	RESID	NRESID	TOTAL	\$400+	<\$400	TOTAL	THEFT	CRM TL	IDX TL	CRIME	CAR
Agency = OCEANSIDE																		
AIRPORT	0	0	0	0	0	2	0	0	1	1	4	2	6	1	8	10	1	
EASTSIDE/CAPISTRANO	0	0	0	1	3	4	8	0	2	2	5	3	8	3	13	21	6	
FIRE MOUNTAIN	0	1	1	2	1	1	5	0	2	2	4	12	16	5	23	28	9	
GUAJOME	0	0	0	0	1	2	3	0	0	0	4	1	5	1	6	9	2	
IVY RAN/RAN DEL ORO	0	2	1	0	0	-1	1	2	2	4	10	11	21	4	29	30	15	
LAKE	0	0	0	2	4	3	9	2	1	3	6	12	18	1	22	31	2	
MIRA COSTA	0	0	0	0	0	2	2	0	0	0	7	7	14	2	16	18	10	
MISSN MESALOMA ALTA	0	0	0	0	1	3	4	2	0	2	7	11	18	2	22	26	10	
MORRO HILLS	0	0	0	0	0	-2	-2	0	0	0	3	0	3	0	3	1	2	
NORTH VALLEY	0	2	2	0	0	4	6	1	0	1	3	2	5	2	8	14	3	
OCEAN HILLS	0	0	0	0	0	0	0	1	0	1	3	2	5	3	9	9	5	
OCEANA	0	0	0	0	1	1	2	1	0	1	0	0	0	0	1	3	0	
SAN LUIS REY	0	0	0	0	0	6	6	1	3	4	11	12	23	4	31	37	11	
SOUTH OCEANSIDE	0	0	0	0	1	3	4	1	0	1	6	9	15	3	19	23	10	
TOWNSITE	0	1	1	1	3	14	19	2	3	5	17	23	40	6	51	70	14	
TRI CITY	0	0	0	0	0	2	2	1	0	1	2	3	5	1	7	9	3	
UNKNOWN	0	0	0	0	0	0	0	0	0	0	0	0	0	0	0	0	0	
SUB-TOTAL	0	6	5	6	15	44	71	14	14	28	92	110	202	38	268	339	103	
GRAND TOTALS	0	6	5	6	15	44	71	14	14	28	92	110	202	38	268	339	103	



UCR Crimes by GeoArea

Required Parameters
 Reporting Period: Jan 2021 to Apr 2021
 Agency: OCEANSIDE

Optional Parameters
 Geographical Area: All Beats
 Group by: Agency Select by: Neighborhood

Prior Report Number: S1STA120

Neighborhood	MURDER	RAPE	RAPE (HISTORICAL)	ROBBERY--	ST/ ARM	AGGRVD	VIOLENT	RESID	NRESID	TOTAL	\$400+	<\$400	TOTAL	THEFT	CRM TL	IDX TL	CRIME	CAR	
				ARMED		ASSAULT	CRM TL	RESID	NRESID	TOTAL			TOTAL						
Agency = OCEANSIDE																			
AIRPORT	0	1		1	0	0	5	6	1	2	3	13	12	25	4	32	38	10	
EASTSIDE/CAPISTRANO	1	2		0	1	4	9	17	3	6	9	19	21	40	5	54	71	24	
FIRE MOUNTAIN	0	2		2	1	3	7	13	1	11	12	35	47	82	8	102	115	33	
GUAJOME	0	1		1	2	2	5	10	3	0	3	28	26	54	4	61	71	24	
IYI RANIRAN DEL ORO	1	6		4	1	1	14	23	9	7	16	58	56	114	9	139	162	83	
LAKE	0	0		0	4	6	11	21	4	2	6	18	32	50	3	59	80	8	
MIRA COSTA	0	0		0	0	0	4	4	3	5	8	16	23	39	11	58	62	26	
MISSN MESALOMA ALTA	0	1		0	3	4	14	22	9	4	13	32	43	75	9	97	119	45	
MORRO HILLS	0	0		0	0	0	1	1	0	0	0	8	1	9	2	11	12	6	
NORTH VALLEY	0	2		3	1	0	9	12	5	0	5	14	19	33	6	44	56	18	
OCEAN HILLS	0	0		0	0	0	4	4	3	0	3	16	18	34	9	46	50	26	
OCEANA	0	0		0	0	1	2	3	3	0	3	5	6	11	2	16	19	5	
SAN LUIS REY	0	6		2	0	1	24	31	8	3	11	32	51	83	10	104	135	32	
SOUTH OCEANSIDE	0	0		0	1	1	8	10	4	4	8	22	41	63	7	78	88	36	
TOWNSITE	0	6		5	1	7	39	53	10	12	22	72	83	155	30	207	260	72	
TRI CITY	0	2		1	1	1	6	10	2	3	5	16	33	49	3	57	67	22	
UNKNOWN	0	0		0	0	0	0	0	0	0	0	0	0	0	-1	-1	-1	0	
SUB-TOTAL	2	29		19	16	31	162	240	68	59	127	404	512	916	121	1,164	1,404	470	
GRAND TOTALS	2	29		19	16	31	162	240	68	59	127	404	512	916	121	1,164	1,404	470	