

Priority 1 Dispatch Times- Police

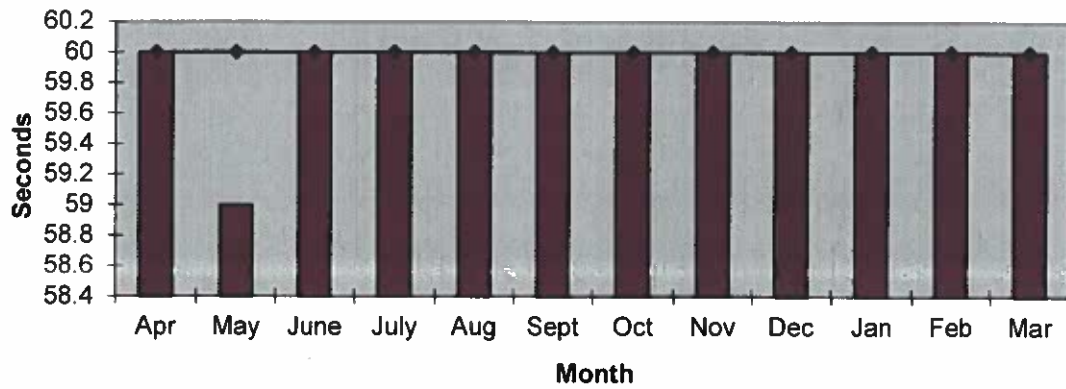

911 Calls

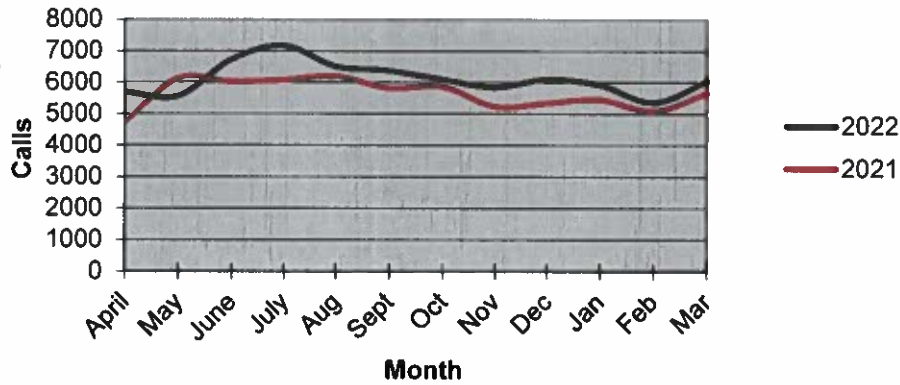

Calls for Service

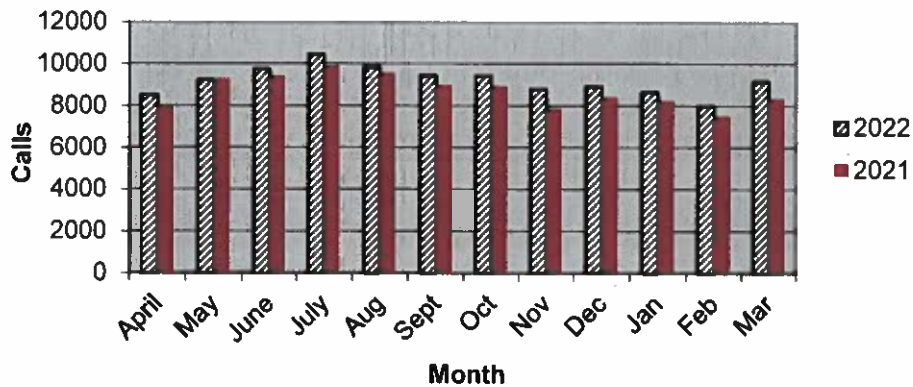

OCEANSIDE POLICE DEPARTMENT FBI INDEX CRIMES

MONTHLY CASE ACTIVITY 2022													YEAR TO DATE COMPARISON			% CHANGE
	JAN	FEB	MAR	APR	MAY	JUN	JUL	AUG	SEP	OCT	NOV	DEC	2021	2022	CHANGE	
1. HOMICIDE	2	0	1										2	3	1	50.0%
	Cleared												2	1	-1	-50.0%
2. RAPE	4	6	4										23	14	-9	-39.1%
	Cleared	1	1	2									6	4	-2	-33.3%
3. ROBBERY	11	19	20										26	50	24	92.3%
	Cleared	5	3	9									8	17	9	112.5%
4. AGGR. ASSAULT	34	45	35										118	114	-4	-3.4%
	Cleared	10	23	10									54	43	-11	-20.4%
5. BURGLARY	50	32	36										99	118	19	19.2%
	Cleared	2	2	5									9	9	0	0.0%
6. LARCENY THEFT	213	202	235										714	650	-64	-9.0%
	Cleared	10	1	11									36	22	-14	-38.9%
7. AUTO THEFT	44	42	41										83	127	44	53.0%
	Cleared	2	4	3									4	9	5	125.0%
TOTAL INDEX CRIMES	358	346	372										1065	1076	11	1.0%
	Cleared	30	34	41									103	105	2	1.9%
TOTAL PERSON CRIMES	51	70	60										169	181	12	7.1%
	Cleared	16	27	22									70	65	-5	-7.1%
TOTAL PROPERTY CRIMES	307	276	312										896	895	-1	-0.1%
	Cleared	14	7	19									49	40	-9	-18.4%
ARSON	9	5	4										6	18	12	200.0%
Y-T-D Loss \$36,032	4	2	1										4	7	3	75.0%

Part 1 Crimes by Month (Property Crimes) 2022

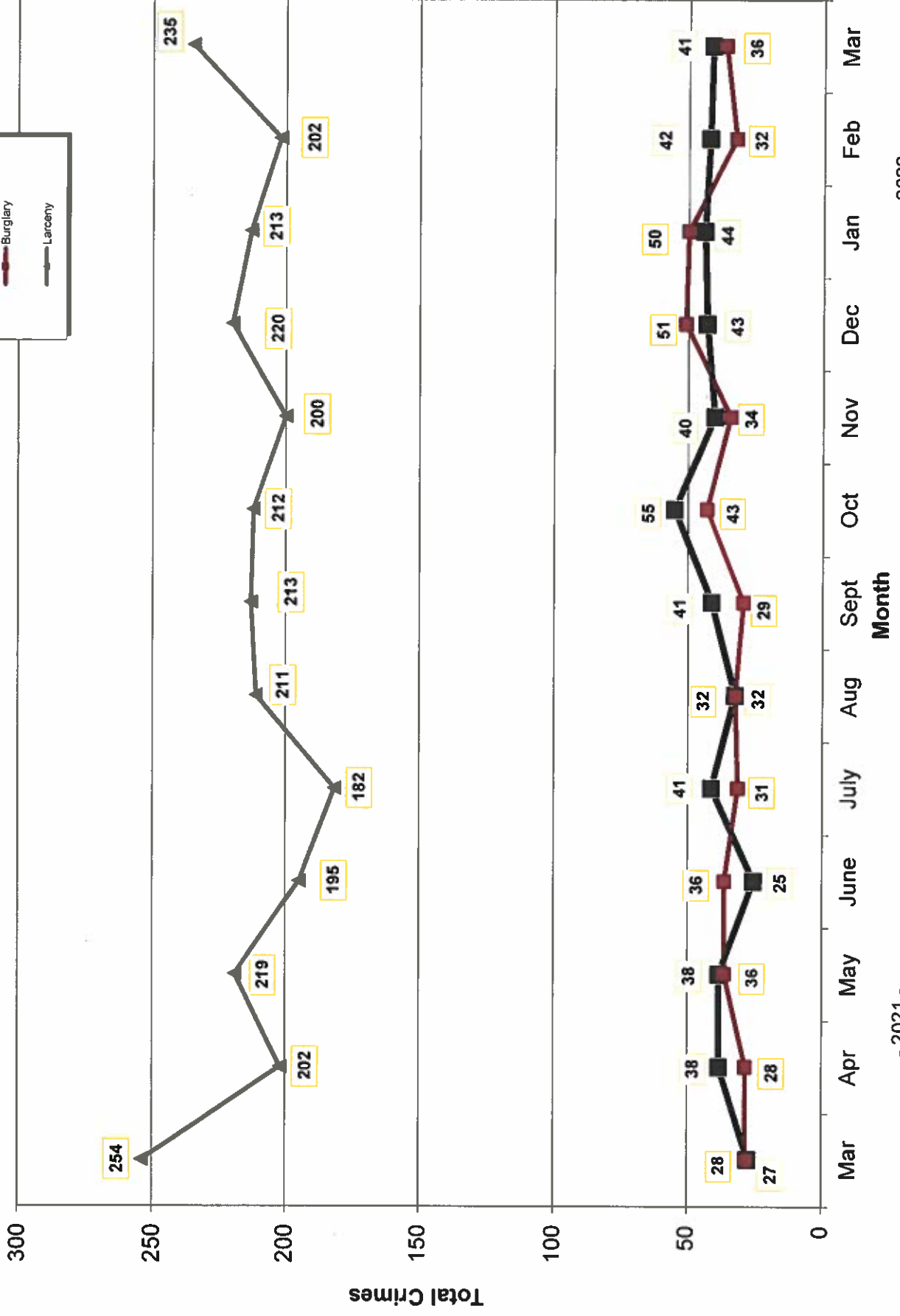
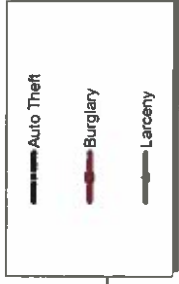

- 2021 -

- 2022 -

Part 1 Crimes by Month (Violent Crimes) 2022

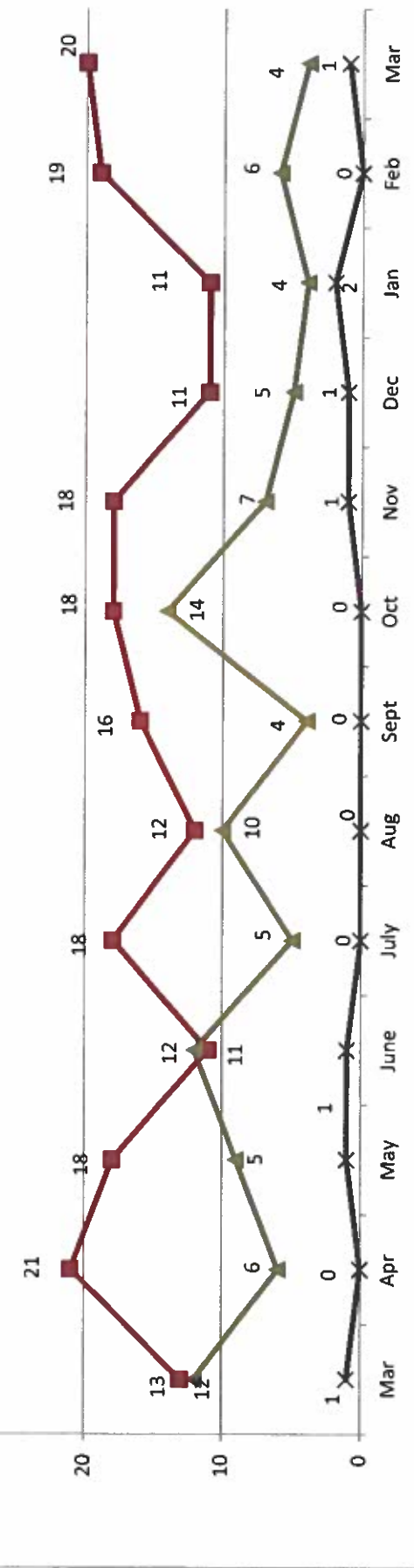
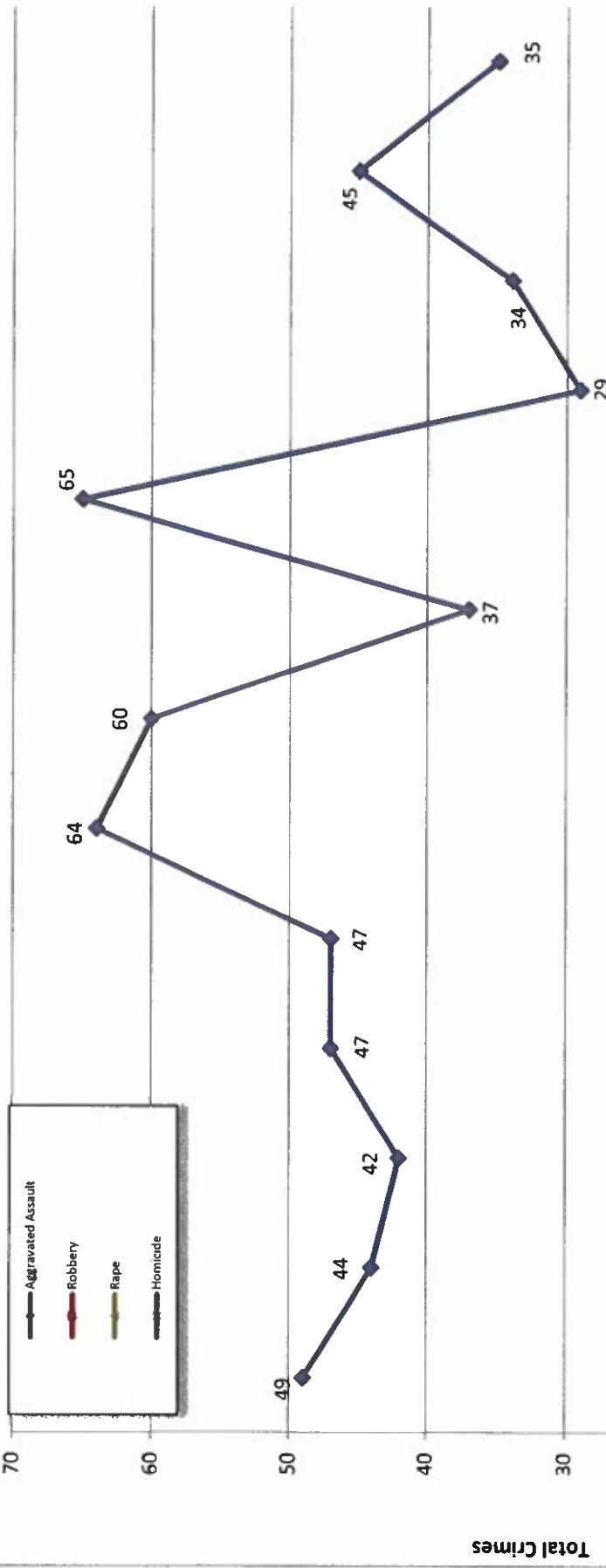

- 2021 - Month - 2022 -

Traffic Collisions 2021 - 2022

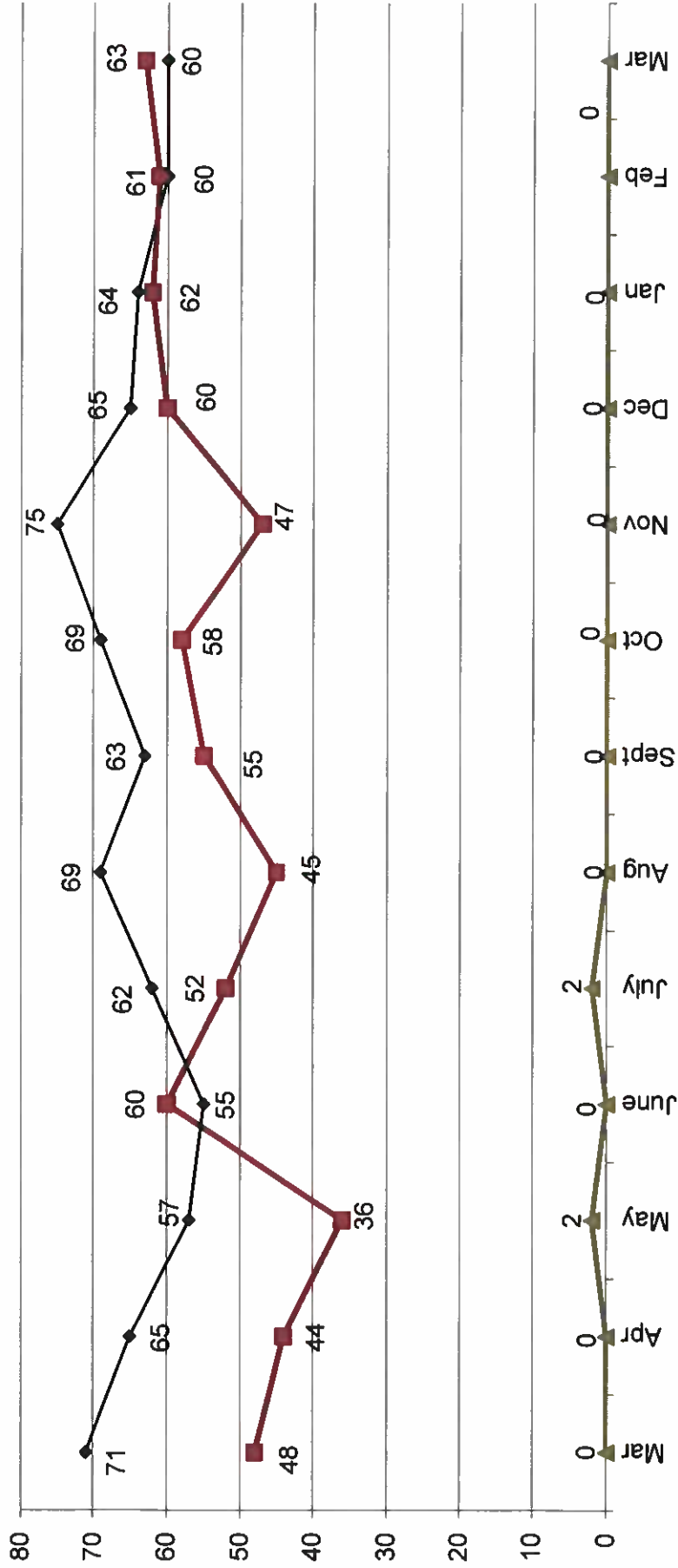
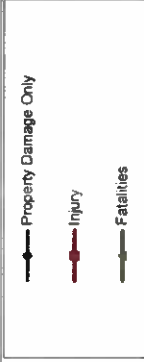



UCR Crimes by GeoArea

Required Parameters
Reporting Period: Mar 2022
Agency: OCEANSIDE

Optional Parameters
Geographical Area: All Beats
Group by: Agency Select by: Neighborhood

Prior Report Number: S1STA120

Neighborhood	MURDER	RAPE	RAPE (HISTORICAL)	ROBBERY--	AGGRVD	VIOLENT	RESID	NRESID	TOTAL	\$400+	<\$400	TOTAL	THEFT	CRM TL	IDX TL	CRIME	CAR	
				ARMED	ST/ ARM	ASSAULT	RESID	NRESID	TOTAL			TOTAL	THEFT	CRM TL	IDX TL	CRIME	CAR	
Agency = OCEANSIDE																		
AIRPORT	0	0	0	0	1	0	0	0	0	1	1	2	0	0	2	6	0	
EASTSIDE/CAPISTRANO	0	1	1	0	0	2	1	0	1	3	6	9	2	12	15	3		
FIRE MOUNTAIN	0	0	0	1	0	2	0	0	0	7	12	19	5	24	27	5		
GUAJOME	0	1	1	1	1	0	1	0	1	7	11	18	2	21	24	11		
IVY RAN/RAN DEL ORO	0	0	0	1	-1	6	1	2	3	33	14	47	7	57	63	34		
LAKE	0	0	0	0	1	3	4	1	9	5	9	14	3	27	31	4		
MIRA COSTA	0	0	0	0	0	2	1	1	2	8	10	18	2	22	24	12		
MISSN MESALOIMA ALTA	1	-1	1	2	1	6	0	2	2	14	9	23	4	29	38	16		
MORRO HILLS	0	0	0	0	1	1	2	2	1	3	1	2	0	5	7	2		
NORTH VALLEY	0	2	1	0	-1	1	1	0	1	2	6	8	2	11	13	3		
OCEAN HILLS	0	0	0	0	1	2	1	0	1	1	3	4	1	6	9	2		
OCEANA	0	0	0	0	0	0	0	0	0	0	4	4	1	5	5	3		
SAN LUIS REY	0	1	1	1	0	2	4	2	1	3	10	15	3	21	25	8		
SOUTH OCEANSIDE	0	0	0	1	0	2	3	1	2	3	3	6	2	11	14	2		
TOWNSITE	0	1	1	3	6	1	2	3	5	16	20	36	6	47	58	10		
TRICITY	0	0	0	0	0	3	0	1	1	6	4	10	1	12	15	8		
UNKNOWN	0	-1	0	0	0	-1	0	0	0	0	0	0	0	0	-2	0		
SUB-TOTAL	1	4	4	11	9	35	60	14	22	117	118	235	41	312	372	123		
GRAND TOTALS	1	4	4	11	9	35	60	14	22	117	118	235	41	312	372	123		



UCR Crimes by GeoArea

Required Parameters
 Reporting Period: Jan 2022 to Mar 2022
 Agency: OCEANSIDE

Optional Parameters
 Geographical Area: All Beats
 Group by: Agency Select by: Neighborhood

Prior Report Number: S1STA120

Neighborhood	MURDER	RAPE	RAPE (HISTORICAL)	ROBBERY--	STI/ ARM	ASSAULT	VIOLENT	BURGLARY	---LARCENY--THEFT---	M VEH	PROPERTY	CRIME	CAR
				ARMED			CRM TL	NRESID	\$400+	THEFT	CRM TL	IDX TL	PROWL
								TOTAL	TOTAL				
Agency = OCEANSIDE													
AIRPORT	0	0	0	1	0	4	5	0	0	6	13	18	8
EASTSIDE/CAPISTRANO	0	1	1	1	0	7	9	3	4	13	35	44	13
FIRE MOUNTAIN	0	0	0	3	1	4	8	1	3	35	89	97	27
GUAJOME	0	2	2	2	1	2	7	2	2	15	43	50	20
IVY RAN/RAN DEL ORO	0	1	1	1	0	12	14	11	20	60	129	143	57
LAKE	0	0	0	3	1	3	7	2	15	16	61	68	10
MIRA COSTA	0	0	0	0	0	3	3	4	6	20	62	65	30
MISSN MESALOMA ALTA	2	3	3	4	3	15	27	3	9	24	93	120	38
MORRO HILLS	0	0	0	0	1	5	6	4	5	1	2	16	3
NORTH VALLEY	0	2	1	0	-1	15	16	2	4	9	45	61	14
OCEAN HILLS	0	1	1	0	1	2	4	1	1	5	12	16	5
OCEANA	0	0	0	0	0	0	0	0	0	1	14	14	7
SAN LUIS REY	0	1	1	2	3	14	20	6	8	31	73	93	33
SOUTH OCEANSIDE	0	0	0	2	0	4	6	6	8	17	48	54	11
TOWNSITE	0	3	3	6	10	19	38	11	24	49	136	174	32
TRI CITY	1	0	0	2	3	6	12	1	3	9	28	40	10
UNKNOWN	0	0	0	0	0	-1	-1	0	0	1	4	3	1
SUB-TOTAL	3	14	13	27	23	114	181	57	118	312	895	1,076	319
GRAND TOTALS	3	14	13	27	23	114	181	57	118	312	895	1,076	319