

### Priority 1 Dispatch Times- Police

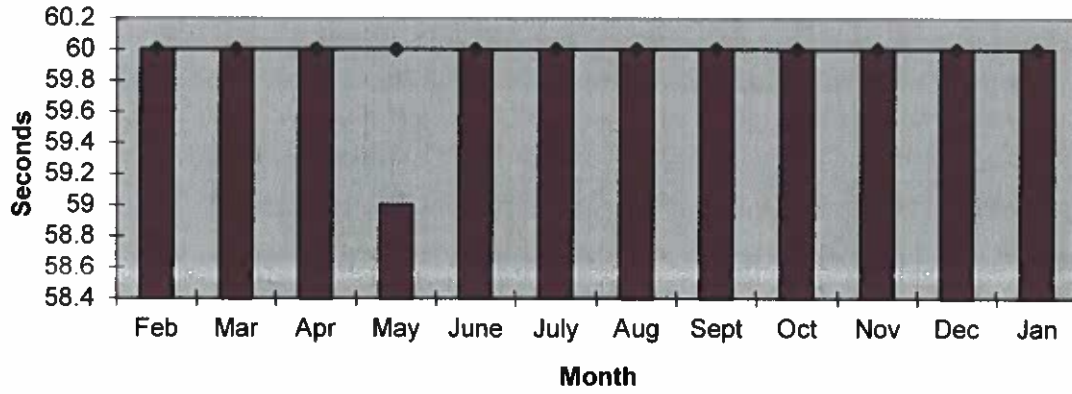

### 911 Calls

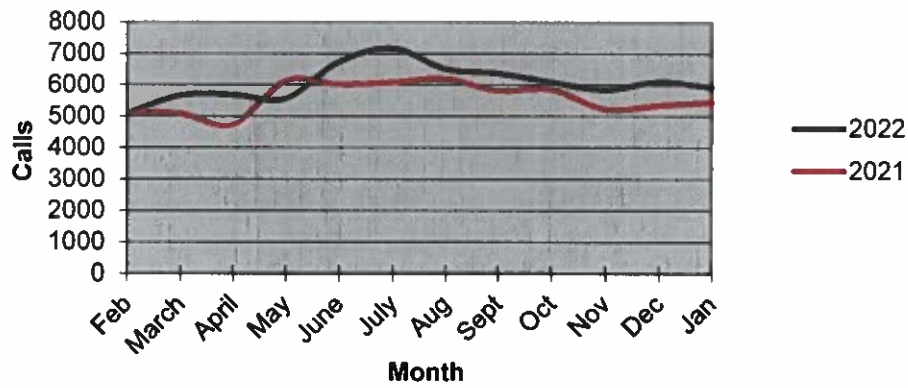

### Calls for Service

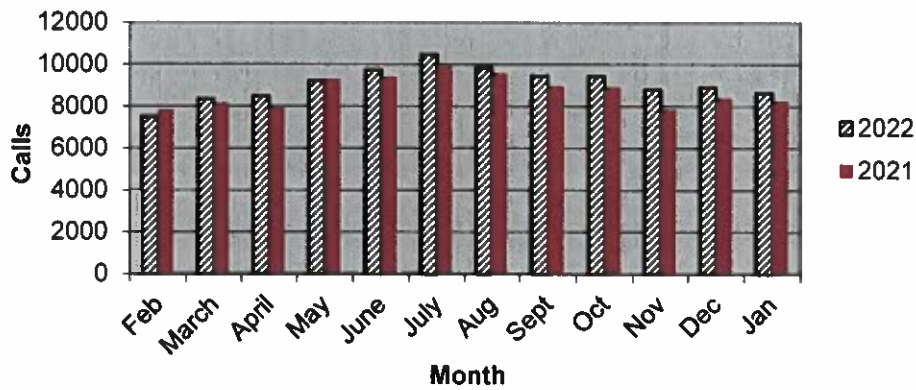

**OCEANSIDE POLICE DEPARTMENT  
FBI INDEX CRIMES**

	MONTHLY CASE ACTIVITY 2022												YEAR TO DATE COMPARISON		% CHANGE
	JAN	FEB	MAR	APR	MAY	JUN	JUL	AUG	SEP	OCT	NOV	DEC	2021	2022 CHANGE	
	Actual	Cleared	Actual	Cleared	Actual	Cleared	Actual	Cleared	Actual	Cleared	Actual	Cleared			
1. HOMICIDE	2	0											0	2	200.0%
2. RAPE	4	1											6	4	-33.3%
3. ROBBERY	11	5											4	11	175.0%
4. AGGR. ASSAULT	34	10											38	34	-10.5%
5. BURGLARY	50	2											18	10	-44.4%
6. LARCENY THEFT	213	10											34	50	47.1%
7. AUTO THEFT	44	2											3	2	-33.3%
TOTAL INDEX CRIMES	358	30											232	213	-8.2%
TOTAL PERSON CRIMES	51	16											11	10	-9.1%
TOTAL PROPERTY CRIMES	307	14											24	44	83.3%
ARSON	9	4											0	2	200.0%
Y-T-D Loss \$22,603													338	358	5.9%
													37	30	-18.9%
													48	51	6.3%
													23	16	-30.4%
													290	307	5.9%
													14	14	0.0%
													2	9	350.0%
													2	4	0.0%

# Part 1 Crimes by Month (Property Crimes) 2022

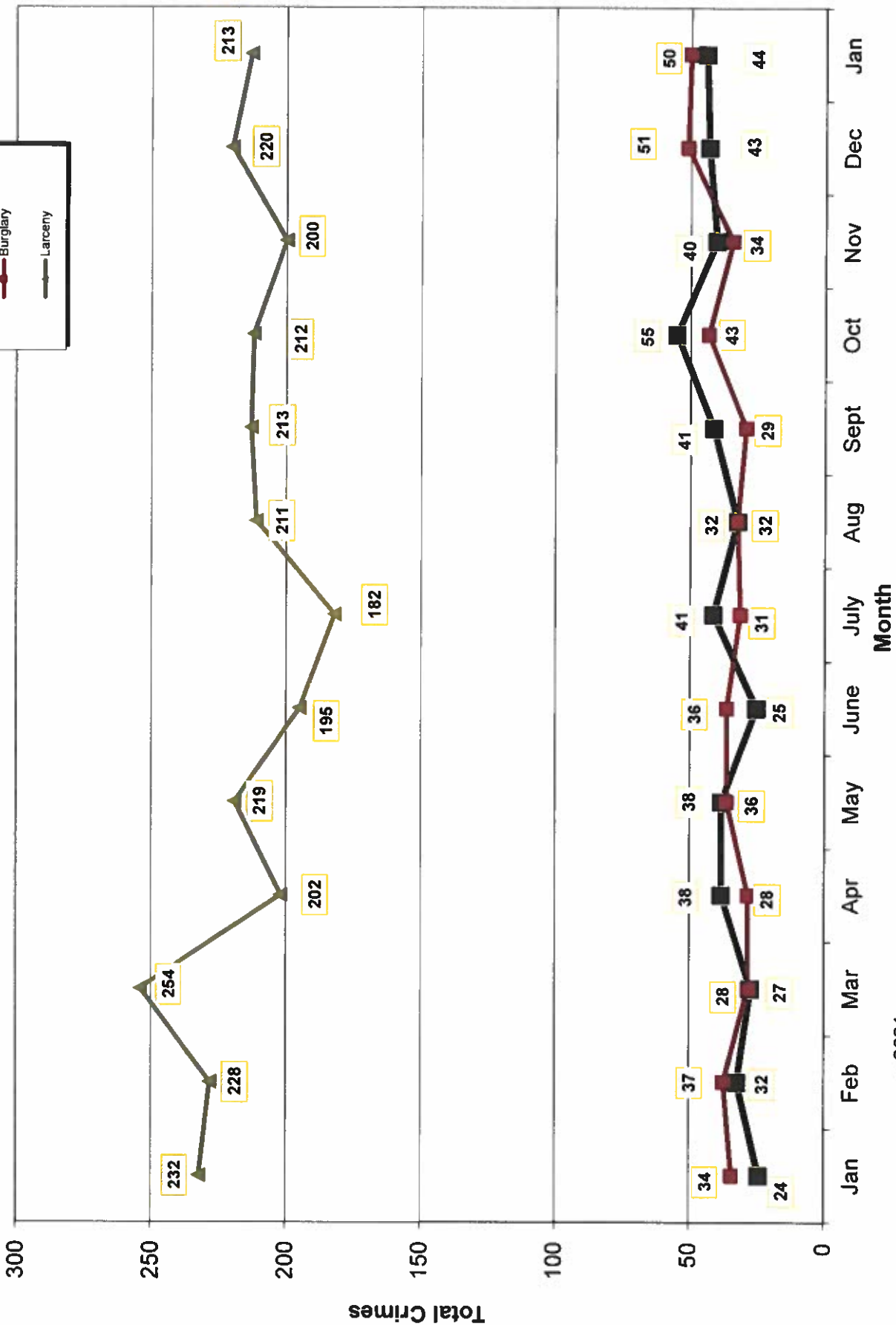
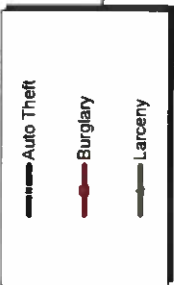

- 2021 -

- 2022 -

# Part 1 Crimes by Month (Violent Crimes) 2022

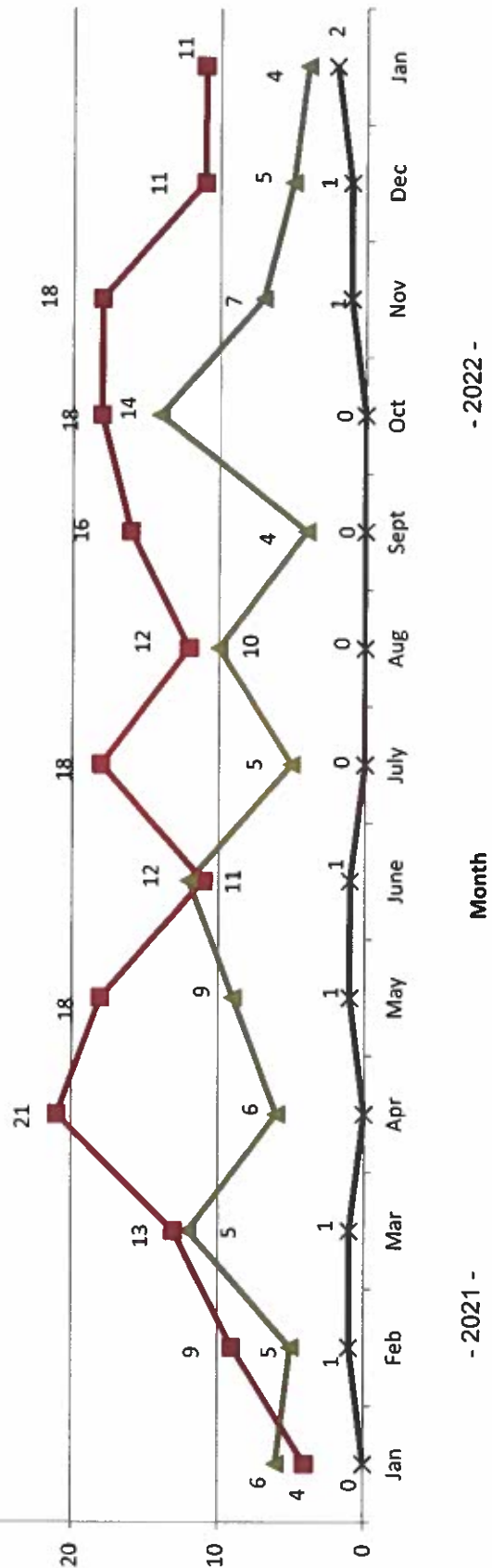
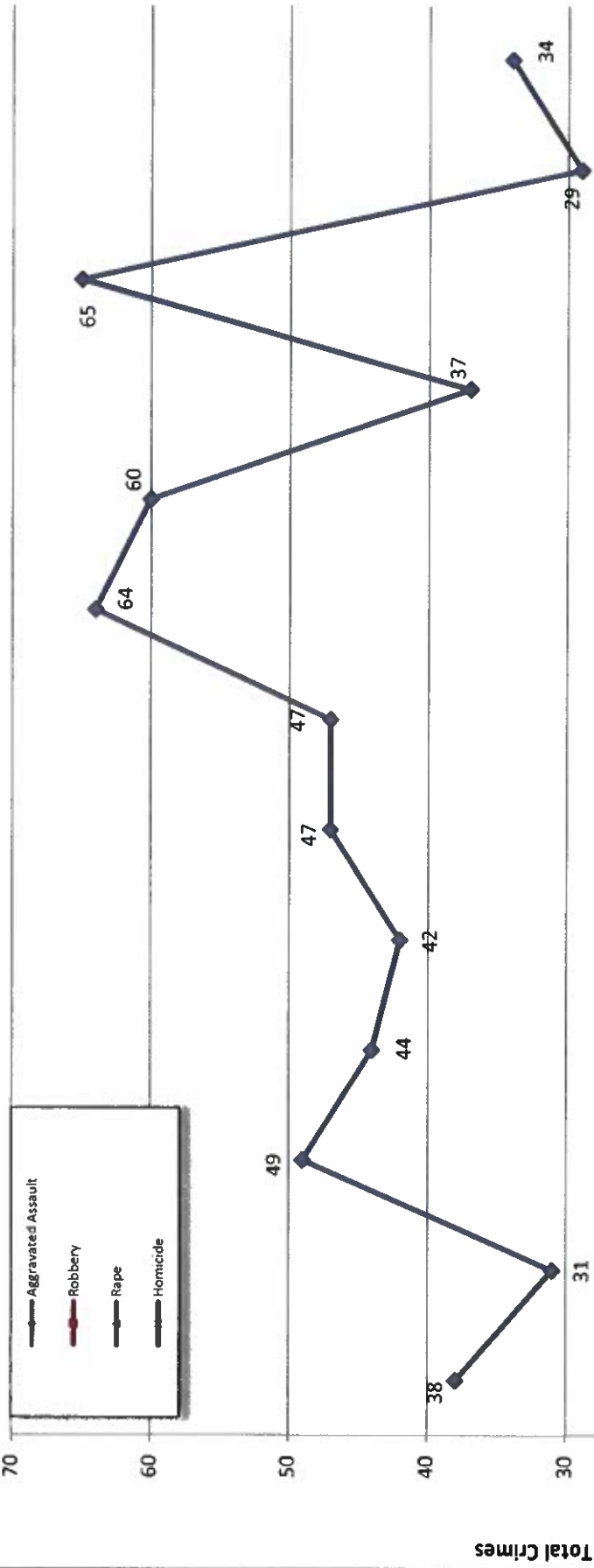

- 2021 -

Month

- 2022 -

### Traffic Collisions 2021 - 2022

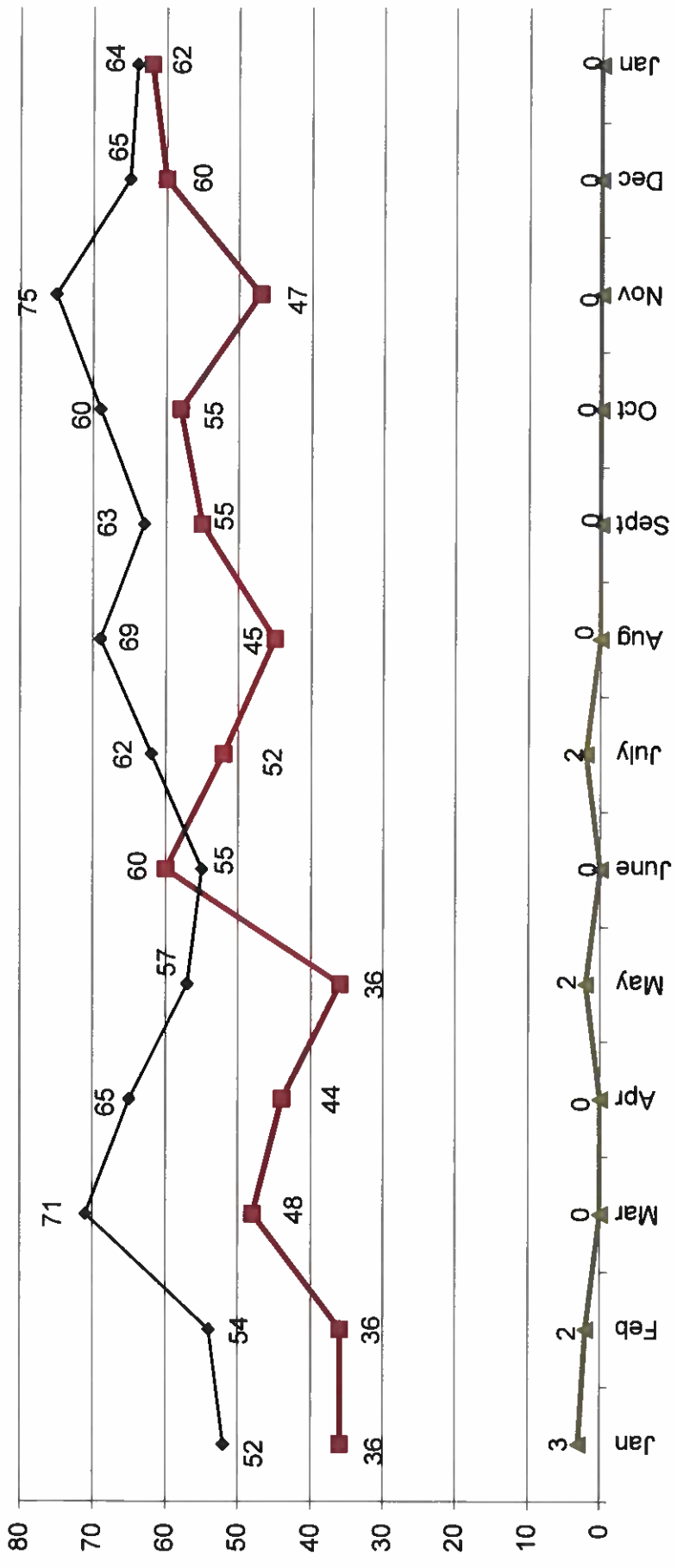
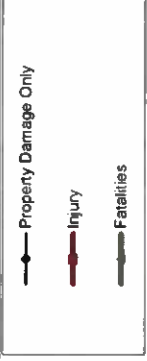



UCR Crimes by GeoArea

Required Parameters  
Reporting Period: Jan 2022  
Agency: OCEANSIDE

Optional Parameters  
Geographical Area: All Beats  
Group by: Agency Select by: Neighborhood

Prior Report Number: S1STA120

Neighborhood	MURDER	RAPE	RAPE (HISTORICAL)	ROBBERY--	AGGRVD	VIOLENT	RESID	NRESID	TOTAL	\$400+	<\$400	TOTAL	THEFT	PROPERTY	CRIME	CAR
				ROBBERY--	AGGRVD	VIOLENT	RESID	NRESID	TOTAL	\$400+	<\$400	TOTAL	THEFT	PROPERTY	CRIME	CAR
Agency = OCEANSIDE																
AIRPORT	0	0	0	0	0	1	0	0	0	4	2	6	0	6	7	4
EASTSIDE/CAPISTRANO	0	0	0	0	0	3	1	1	2	8	4	12	1	15	18	8
FIRE MOUNTAIN	0	0	0	2	0	0	2	2	3	16	13	29	2	34	36	10
GUAJOME	0	0	0	0	0	0	1	0	1	3	8	11	2	14	14	4
IVY RAMIRAN DEL ORO	0	1	1	0	0	1	2	4	11	8	9	17	5	33	35	6
LAKE	0	0	0	1	0	0	1	1	2	5	5	10	4	16	17	2
MIRA COSTA	0	0	0	0	0	0	2	4	6	3	5	8	3	17	17	4
MISSN MESALOMA ALTA	1	2	2	2	0	4	2	2	4	7	17	24	5	33	42	11
MORRO HILLS	0	0	0	0	0	0	0	0	0	0	1	1	2	3	3	1
NORTH VALLEY	0	0	0	0	0	7	1	1	2	4	13	17	2	21	28	6
OCEAN HILLS	0	1	1	0	0	0	1	0	0	1	2	3	0	3	4	1
OCEANA	0	0	0	0	0	0	0	0	0	0	3	3	2	5	5	1
SAN LUIS REY	0	-1	1	0	1	4	3	1	4	8	10	18	4	26	30	10
SOUTH OCEANSIDE	0	0	0	0	0	1	2	0	2	8	5	13	5	20	21	7
TOWNSITE	0	1	1	1	2	11	7	5	12	18	17	35	4	51	66	17
TRI CITY	1	0	0	1	1	2	5	1	1	2	2	4	3	8	13	0
UNKNOWN	0	0	0	0	0	0	0	0	0	1	1	2	0	2	2	1
SUB-TOTAL	2	4	4	7	4	34	29	21	50	96	117	213	44	307	358	93
GRAND TOTALS	2	4	4	7	4	34	29	21	50	96	117	213	44	307	358	93