

Priority 1 Dispatch Times- Police

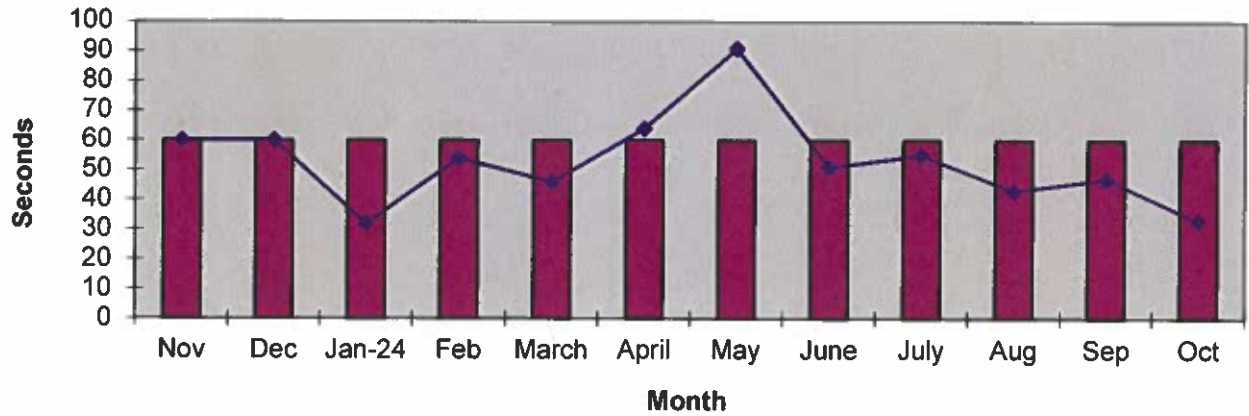

911 Calls

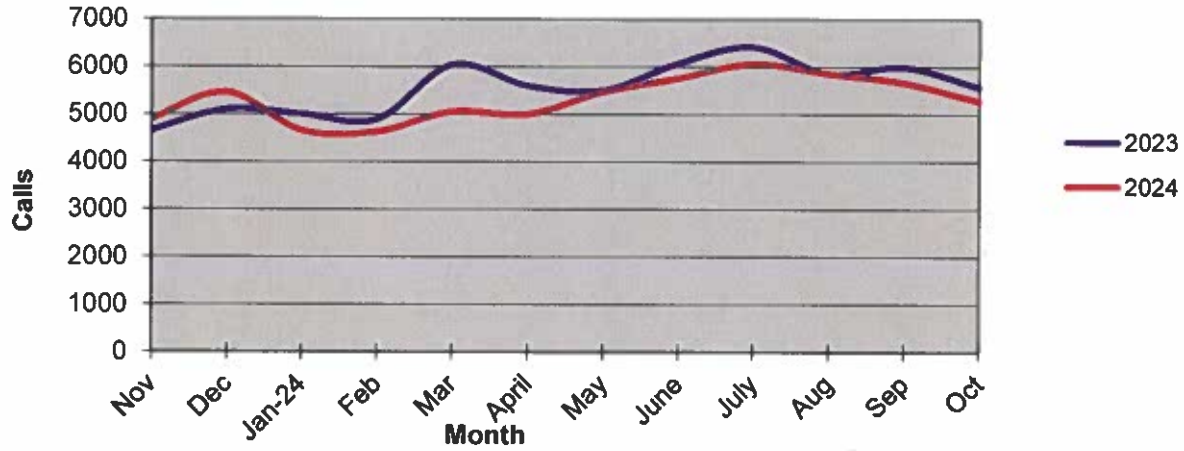

Calls for Service

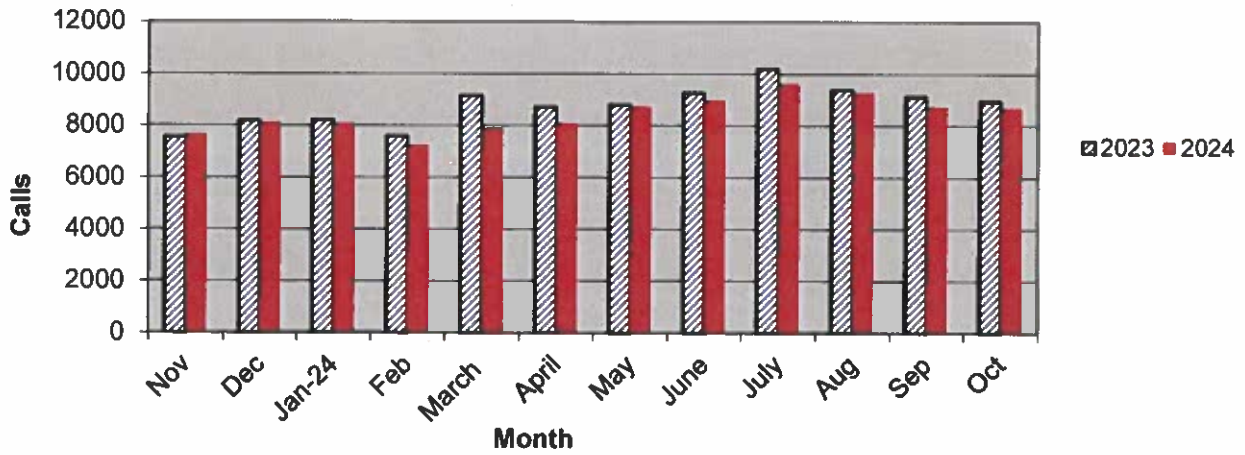

**OCEANSIDE POLICE DEPARTMENT
FBI INDEX CRIMES**

		MONTHLY CASE ACTIVITY 2024												YEAR TO DATE COMPARISON		% CHANGE		
		JAN	FEB	MAR	APR	MAY	JUN	JUL	AUG	SEP	OCT	NOV	DEC	2023	2024		CHANGE	
1. HOMICIDE	Actual Cleared	0	0	0	0	0	1	0	0	0	0	1	0	0	4	2	-2	-50.0%
		0	0	0	0	0	0	0	1	0	0	0	0	0	4	1	-3	-75.0%
2. RAPE	Actual Cleared	3	7	7	6	3	7	6	8	2	9	9	0	0	55	58	3	5.5%
		0	0	0	2	0	0	0	1	0	0	0	0	0	5	3	-2	-40.0%
3. ROBBERY	Actual Cleared	10	17	11	9	19	10	17	13	16	7	7	0	0	95	129	34	35.8%
		5	5	3	4	4	6	9	9	5	2	2	0	0	31	52	21	67.7%
4. AGGR. ASSAULT	Actual Cleared	60	34	30	42	53	64	69	59	44	55	55	0	0	482	510	28	5.8%
		32	8	2	15	22	31	31	22	22	22	22	0	0	269	207	-62	-23.0%
5. BURGLARY	Actual Cleared	35	16	33	25	39	37	45	57	44	52	52	0	0	398	383	-15	-3.8%
		3	1	6	3	3	3	8	6	5	3	3	0	0	37	41	4	10.8%
6. LARCENY THEFT	Actual Cleared	184	161	185	157	160	209	204	164	191	202	202	0	0	1847	1817	-30	-1.6%
		6	12	10	3	6	12	8	4	11	14	14	0	0	83	86	3	3.6%
7. AUTO THEFT	Actual Cleared	22	30	24	29	28	24	45	26	34	31	31	0	0	304	293	-11	-3.6%
		1	0	2	1	3	0	6	3	1	1	1	0	0	18	18	0	0.0%
TOTAL INDEX CRIMES	Actual Cleared	314	265	290	268	302	352	386	327	331	357	357	0	0	3188	3192	4	0.1%
		47	26	23	28	38	52	62	46	44	42	42	0	0	447	408	-39	-8.7%
TOTAL PERSON CRIMES	Actual Cleared	73	58	48	57	75	82	92	80	62	72	72	0	0	639	699	60	9.4%
		37	13	5	21	26	37	40	33	27	24	24	0	0	309	263	-46	-14.9%
TOTAL PROPERTY CRIMES	Actual Cleared	241	207	242	211	227	270	294	247	269	285	285	0	0	2549	2493	-56	-2.2%
		10	13	18	7	12	15	22	13	17	18	18	0	0	138	145	7	5.1%
ARSON	Actual	1	4	1	1	5	2	1	1	3	2	2	0	0	31	21	-10	-32.3%
Y-T-D Loss \$209,219	Cleared	1	3	1	1	2	1	0	0	1	0	0	0	0	13	10	-3	-23.1%

Part 1 Crimes by Month (Property Crimes) 2024

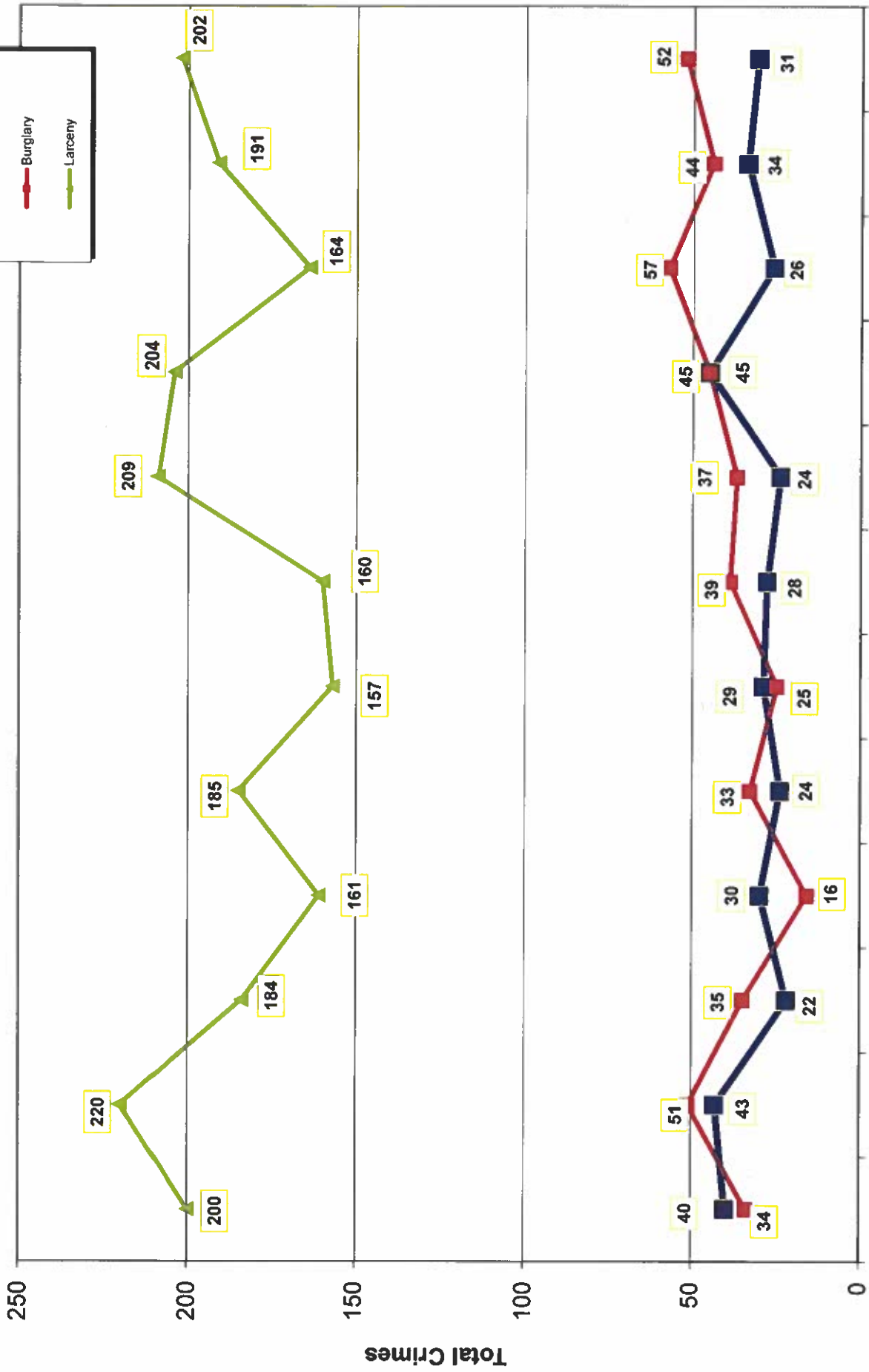

- 2023 -

- 2024 -

Part 1 Crimes by Month (Violent Crimes) 2024

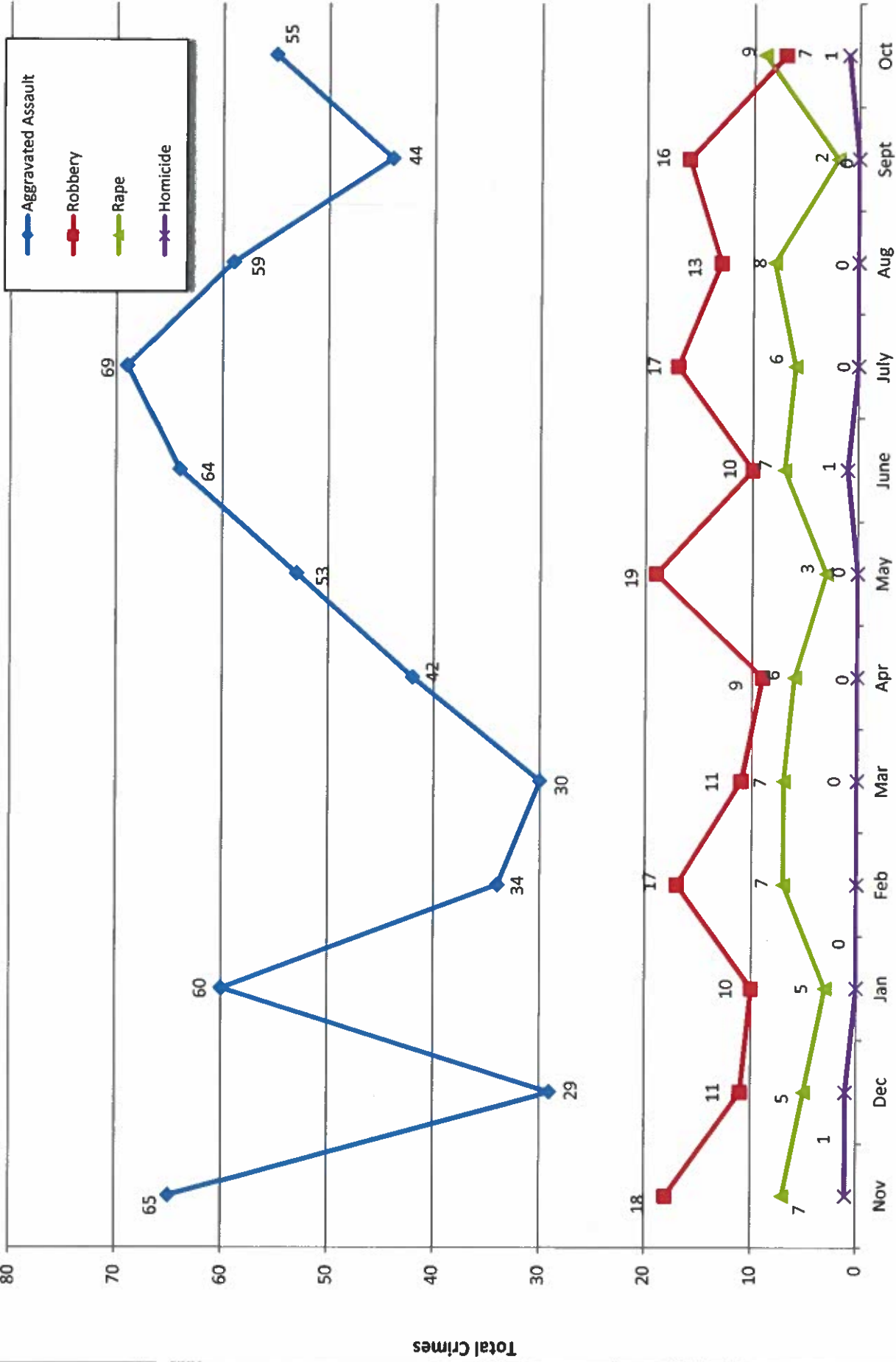

- 2023 - 1 Month - 2024 -

Traffic Collisions 2024

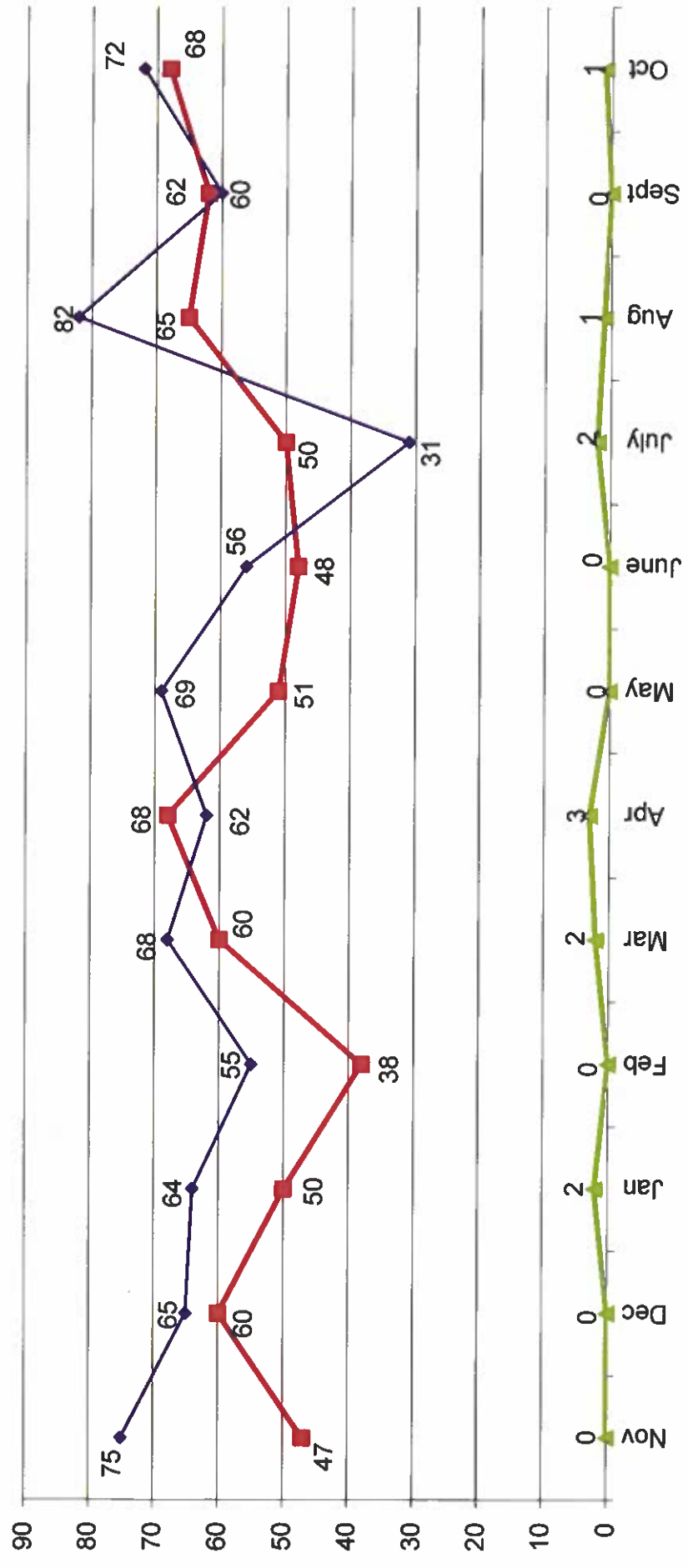

-2023-

-2024-



UCR Crimes by GeoArea

Required Parameters
 Reporting Period: Oct 2024
 Agency: OCEANSIDE

Optional Parameters
 Geographical Area: All Beats
 Group by: Agency Select by: Neighborhood

Prior Report Number: S1STA120

Neighborhood	MURDER	RAPE	RAPE (HISTORICAL)	ROBBERY--	ARMED	ST/ ARM	AGGRVD	VIOLENT	RESID	NRESID	TOTAL	\$400+	<\$400	TOTAL	THEFT	PROPERTY	CRIME	CAR	
Agency = OCEANSIDE																			
AIRPORT	0	0	0	0	0	0	0	0	0	0	5	2	2	4	1	10	10	0	0
EASTSIDE/CAPISTRANO	0	1	1	0	0	0	8	9	0	0	0	1	4	5	1	6	15	2	2
FIRE MOUNTAIN	0	1	1	1	1	1	5	8	1	2	3	13	20	33	3	39	47	3	3
GUAJOME	0	0	0	0	0	0	3	3	3	1	4	1	2	3	1	8	11	1	1
IVEY RAN/RAN DEL ORO	0	0	0	0	0	0	3	3	2	3	5	12	10	22	2	29	32	10	10
IVY RAN/RAN DEL ORO	0	0	0	0	0	0	2	2	0	0	0	1	7	8	1	9	11	5	5
LAKE	0	0	0	1	0	0	0	1	0	0	0	2	3	5	-1	4	5	1	1
MIRA COSTA	0	0	0	0	0	0	2	2	0	3	3	8	6	14	4	21	23	9	9
MISSN MESALOMA ALTA	0	2	2	1	0	0	3	6	0	3	3	11	6	17	2	22	28	10	10
MORRO HILLS	0	0	0	0	0	0	1	1	0	0	0	1	1	2	0	2	3	0	0
NORTH VALLEY	0	1	1	0	0	0	5	6	3	0	3	2	8	10	0	13	19	5	5
OCEAN HILLS	0	0	0	0	0	0	0	0	0	0	0	0	0	0	0	0	0	0	0
OCEANA	0	0	0	0	0	0	0	0	0	0	0	1	2	3	0	3	3	1	1
SAN LUIS REY	0	2	2	0	1	1	13	16	3	15	18	9	14	23	5	46	62	7	7
SOUTH OCEANSIDE	1	0	0	0	0	0	2	3	1	2	3	6	3	9	2	14	17	3	3
TOWNSITE	0	2	2	1	1	1	7	11	2	2	4	15	21	36	6	46	57	10	10
TRI CITY	0	0	0	0	0	0	1	1	1	0	1	2	5	7	4	12	13	2	2
UNKNOWN	0	0	0	0	0	0	0	0	0	0	0	0	1	1	0	1	1	1	1
SUB-TOTAL	1	9	9	4	3	3	55	72	16	36	52	87	115	202	31	285	357	70	70
GRAND TOTALS	1	9	9	4	3	3	55	72	16	36	52	87	115	202	31	285	357	70	70



UCR Crimes by GeoArea

Required Parameters
 Reporting Period: Jan 2024 to Oct 2024
 Agency: OCEANSIDE

Optional Parameters
 Geographical Area: All Beats
 Group by: Agency Select by: Neighborhood

Prior Report Number: S1STA120

Neighborhood	MURDER	RAPE	RAPE (HISTORICAL)	ROBBERY--	ARMED	ST/ ARM	ASSAULT	VIOLENT	---BURGLARY---	RESID	NRESID	TOTAL	\$400+	<\$400	TOTAL	THEFT	PROPERTY	CRIME	CAR
Agency = OCEANSIDE																			
AIRPORT	0	1	0	3	1	28	33	0	29	29	13	11	24	10	63	96	7		
EASTSIDE/CAPISTRANO	0	2	2	1	0	34	37	14	7	21	27	36	63	21	105	142	33		
FIRE MOUNTAIN	0	1	1	1	15	27	44	6	17	23	115	179	294	13	330	374	54		
GUAJOME	0	4	3	2	2	17	25	17	6	23	58	48	106	18	147	172	44		
IVEY RAN/RAN DEL ORO	1	3	3	1	7	35	47	17	29	46	73	91	164	38	248	295	84		
IVY RAN/RAN DEL ORO	0	0	0	0	1	4	5	1	4	5	8	20	28	10	43	48	17		
LAKE	0	4	4	11	6	15	36	3	7	10	41	61	102	13	125	161	34		
MIRA COSTA	0	7	4	3	4	30	44	12	8	20	61	47	108	25	153	197	64		
MISSN MESALOMA ALTA	0	8	7	3	10	33	54	14	21	35	69	90	159	21	215	269	77		
MORRO HILLS	0	0	0	1	0	4	5	2	2	4	14	10	24	1	29	34	13		
NORTH VALLEY	0	4	3	2	2	37	45	15	5	20	12	35	47	6	73	118	22		
OCEAN HILLS	0	0	0	0	1	2	3	0	0	0	10	13	23	1	24	27	10		
OCEANA	0	0	0	0	0	9	9	2	0	2	17	17	34	4	40	49	11		
SAN LUIS REY	0	10	7	7	7	56	80	14	39	53	75	74	149	30	232	312	49		
SOUTH OCEANSIDE	1	2	1	0	2	23	28	10	14	24	45	46	91	16	131	159	21		
TOWNSITE	0	10	8	13	22	137	182	32	32	64	188	148	336	52	452	634	113		
TRI CITY	0	1	0	0	1	17	19	4	0	4	22	34	56	14	74	93	28		
UNKNOWN	0	1	1	0	0	2	3	0	0	0	6	3	9	0	9	12	5		
SUB-TOTAL	2	58	44	48	81	510	699	163	220	383	854	963	1,817	293	2,493	3,192	686		
GRAND TOTALS	2	58	44	48	81	510	699	163	220	383	854	963	1,817	293	2,493	3,192	686		