

Priority 1 Dispatch Times- Police

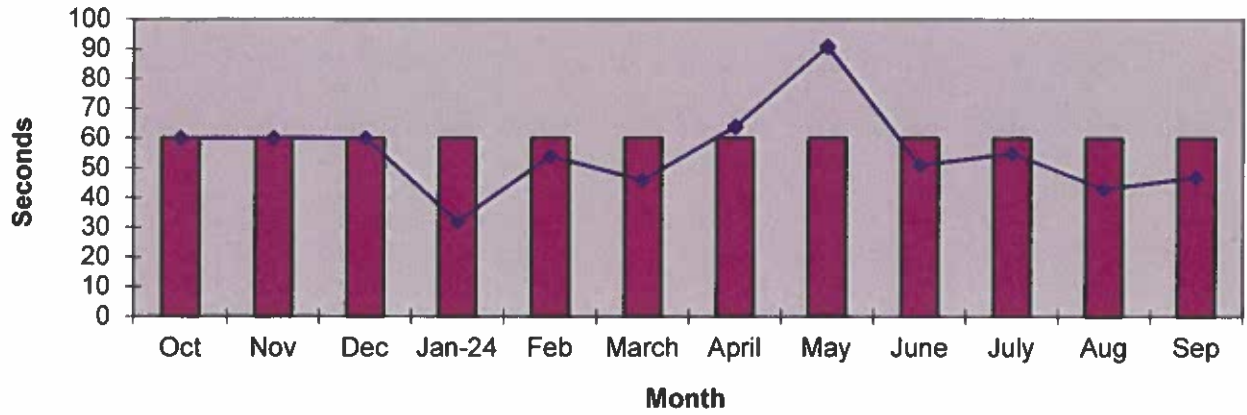

911 Calls

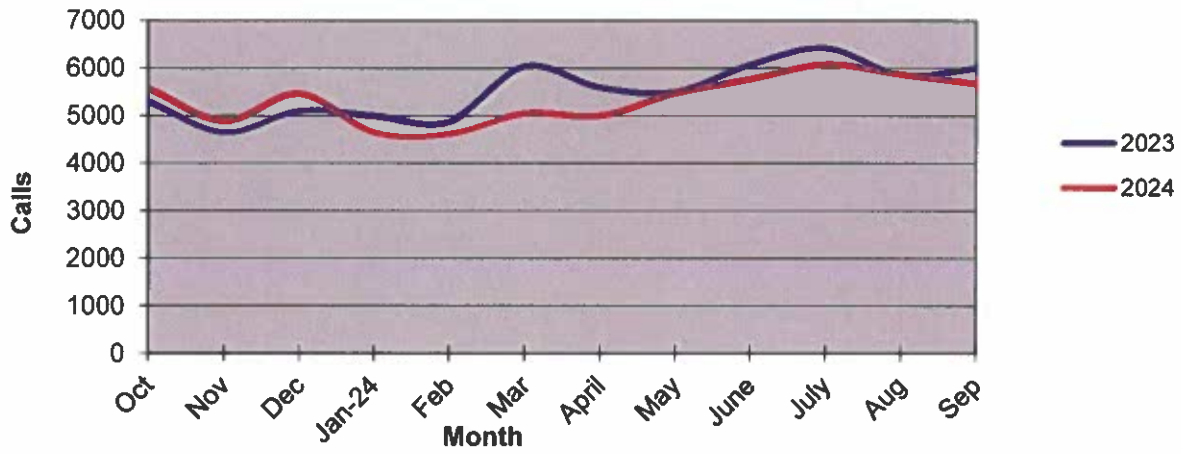

Calls for Service

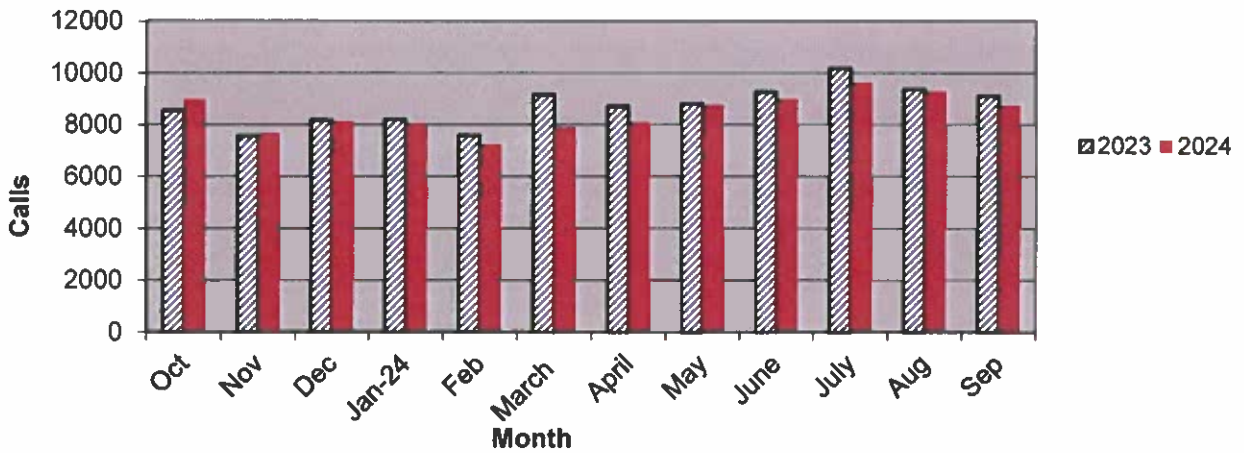

**OCEANSIDE POLICE DEPARTMENT
FBI INDEX CRIMES**

		MONTHLY CASE ACTIVITY 2024												YEAR TO DATE COMPARISON		% CHANGE		
		JAN	FEB	MAR	APR	MAY	JUN	JUL	AUG	SEP	OCT	NOV	DEC	2023	2024		CHANGE	
1. HOMICIDE	Actual Cleared	0	0	0	0	0	1	0	0	0	0	0	0	0	4	1	-3	-75.0%
2. RAPE	Actual Cleared	3	7	7	6	3	7	6	8	2	0	1	0	0	50	49	-1	-2.0%
3. ROBBERY	Actual Cleared	10	17	11	9	19	10	17	13	16	13	9	5	26	50	24	-2	-40.0%
4. AGGR. ASSAULT	Actual Cleared	60	34	30	42	53	64	69	59	44	59	22	22	434	455	21	4.8%	
5. BURGLARY	Actual Cleared	35	16	33	25	39	37	45	57	44	45	6	5	243	185	-58	-23.9%	
6. LARCENY THEFT	Actual Cleared	184	161	185	157	160	209	204	164	191	164	4	11	1648	1615	-33	-2.0%	
7. AUTO THEFT	Actual Cleared	22	30	24	29	28	24	45	26	34	26	3	1	274	262	-12	-4.4%	
TOTAL INDEX CRIMES	Actual Cleared	314	265	290	268	302	352	386	327	331	386	62	44	2855	2835	-20	-0.7%	
TOTAL PERSON CRIMES	Actual Cleared	73	58	48	57	75	82	92	80	62	80	33	27	570	627	57	10.0%	
TOTAL PROPERTY CRIMES	Actual Cleared	241	207	242	211	227	270	294	247	269	247	13	17	278	239	-39	-14.0%	
ARSON	Actual	1	4	1	1	5	2	1	1	3	1	0	1	2285	2208	-77	-3.4%	
Y-T-D Loss \$209,217	Cleared	1	3	1	1	2	1	0	0	1	0	0	1	127	127	0	0.0%	
														30	19	-11	-36.7%	
														13	10	-3	-23.1%	

Part 1 Crimes by Month (Property Crimes) 2024

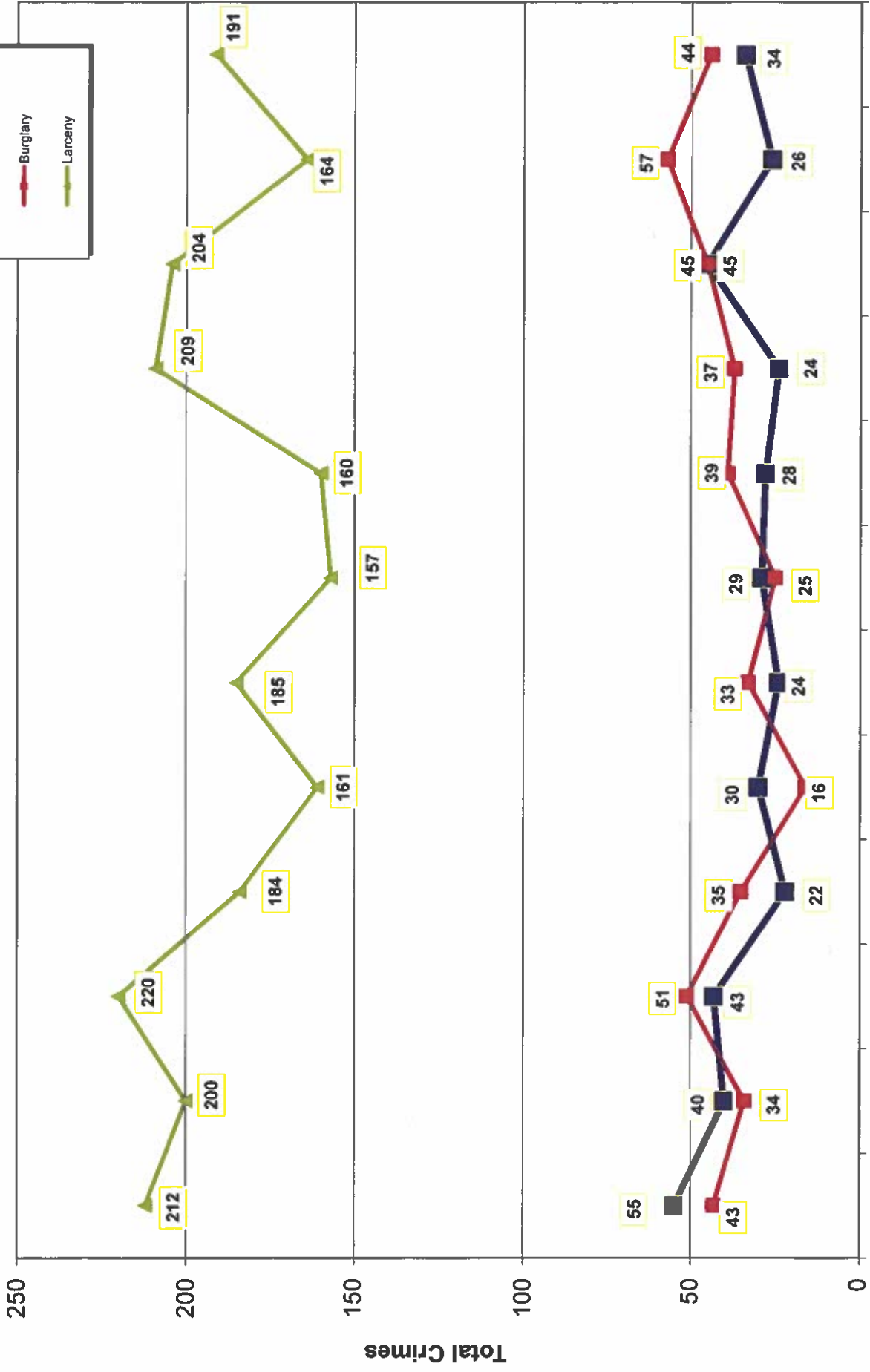

- 2023 -

- 2024 -

Part 1 Crimes by Month (Violent Crimes) 2024

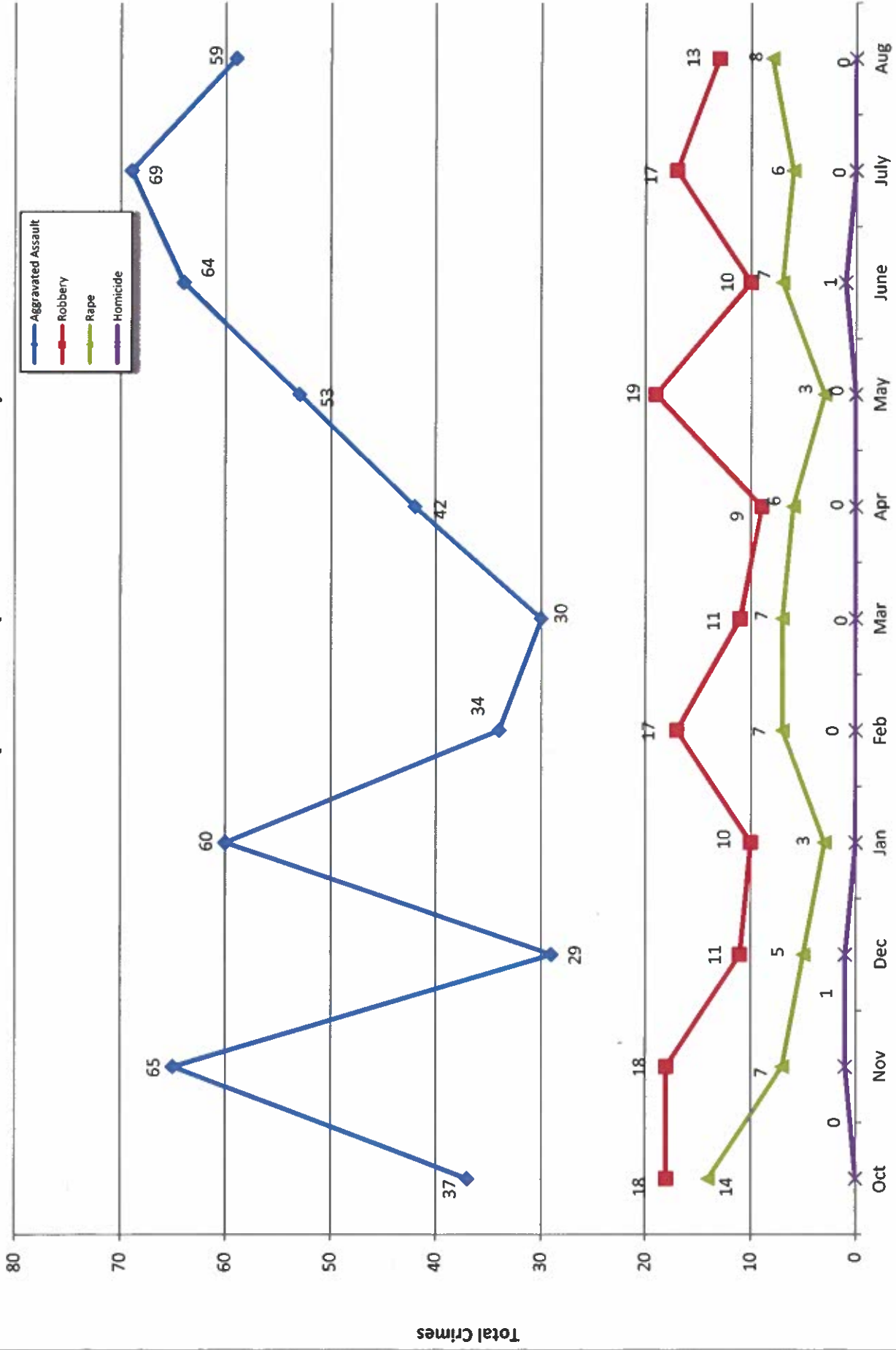

- 2024 -

- 2023 -

Month

Total Crimes

Traffic Collisions 2024

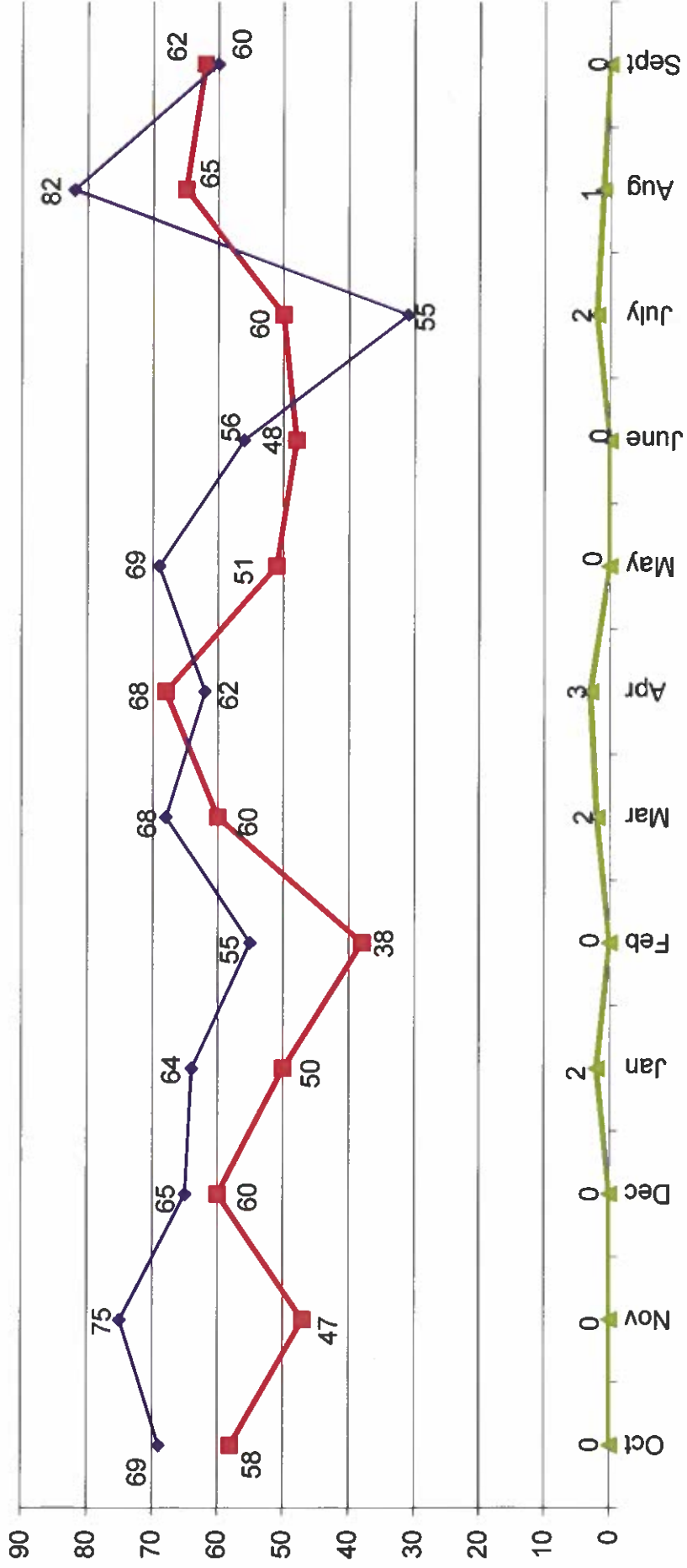
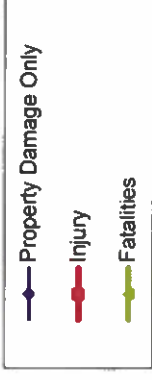



UCR Crimes by GeoArea

Required Parameters
 Reporting Period: Sep 2024
 Agency: OCEANSIDE

Optional Parameters
 Geographical Area: All Beats
 Group by: Agency Select by: Neighborhood

Prior Report Number: S1STA120

Neighborhood	MURDER	RAPE	RAPE (HISTORICAL)	ROBBERY—	—	AGGRVD	VIOLENT	RESID	NRESID	TOTAL	—BURGLARY—	—LARCENY—THEFT—	TOTAL	THEFT	M.VEH	PROPERTY	CRIME	CAR	PROWL	
				ARMED	ST/	ASSAULT	CRM TL	RESID	NRESID	TOTAL	\$400+	<\$400	TOTAL	THEFT	CRM TL	IDX TL				
Agency = OCEANSIDE																				
AIRPORT	0	0	0	0	0	4	4	0	5	5	2	1	3	1	9	13				3
EASTSIDE/CAPISTRANO	0	0	0	1	0	2	3	0	1	1	3	3	6	2	9	12				3
FIRE MOUNTAIN	0	0	0	0	1	1	2	0	1	1	6	26	32	1	34	36				7
GUAJOME	0	0	0	0	2	0	2	1	1	2	7	8	15	7	24	26				5
IVEY RAN/RAN DEL ORO	0	0	0	0	1	2	3	5	1	6	7	7	14	4	24	27				10
IVY RAN/RAN DEL ORO	0	0	0	0	0	1	1	0	0	0	0	1	1	0	1	2				0
LAKE	0	0	0	0	0	1	1	0	1	1	2	2	4	1	6	7				1
MIRA COSTA	0	1	0	1	1	3	6	1	0	1	7	4	11	2	14	20				7
MISSN MESA/LOMA ALTA	0	0	0	0	2	0	2	3	4	7	2	7	9	1	17	19				3
MORRO HILLS	0	0	0	0	0	0	0	0	0	0	0	1	1	1	2	2				0
NORTH VALLEY	0	0	0	1	0	6	7	2	0	2	4	5	9	1	12	19				4
OCEAN HILLS	0	0	0	0	0	0	0	0	0	0	1	0	1	0	1	1				0
OCEANA	0	0	0	0	0	2	2	0	0	0	1	2	3	0	3	5				2
SAN LUIS REY	0	1	0	0	1	6	8	1	10	11	12	9	21	6	38	46				9
SOUTH OCEANSIDE	0	0	0	0	1	2	3	1	0	1	3	4	7	4	12	15				1
TOWNSITE	0	0	0	2	2	13	17	4	2	6	30	17	47	1	54	71				16
TRI CITY	0	0	0	0	0	1	1	0	0	0	2	4	6	2	8	9				4
UNKNOWN	0	0	0	0	0	0	0	0	0	0	0	1	1	0	1	1				1
SUB-TOTAL	0	2	0	5	11	44	62	18	26	44	89	102	191	34	269	331				76
GRAND TOTALS	0	2	0	5	11	44	62	18	26	44	89	102	191	34	269	331				76



UCR Crimes by GeoArea

Required Parameters
 Reporting Period: Jan 2024 to Sep 2024
 Agency: OCEANSIDE

Optional Parameters
 Geographical Area: All Beats
 Group by: Agency Select by: Neighborhood

Prior Report Number: S1STA120

Neighborhood	MURDER	RAPE	RAPE (HISTORICAL)	ROBBERY--	---	AGGRVD	VIOLENT	---BURGLARY---	---LARCENY-THEFT---	TOTAL	THEFT	CRM TL	IDX TL	CRIME	CAR
				ARMED	ST/ ARM	ASSAULT	CRM TL	RESID	NRESID	TOTAL	\$400+	<\$400	TOTAL	CRIME	CAR
Agency = OCEANSIDE															
AIRPORT	0	1	0	3	1	28	33	0	24	24	11	9	20	53	7
EASTSIDE/CAPISTRANO	0	1	1	1	0	26	28	14	7	21	26	32	58	99	31
FIRE MOUNTAIN	0	0	0	0	14	22	36	5	15	20	102	159	261	291	51
GUAJOME	0	4	3	2	2	14	22	14	5	19	57	46	103	139	43
IVEY RAN/RAN DEL ORO	1	3	3	1	7	32	44	15	26	41	61	81	142	219	74
IVY RAN/RAN DEL ORO	0	0	0	0	1	2	3	1	4	5	7	13	20	34	12
LAKE	0	4	4	10	6	15	35	3	7	10	39	58	97	121	33
MIRA COSTA	0	7	4	3	4	28	42	12	5	17	53	41	94	132	55
MISSN MESA/LOMA ALTA	0	6	5	2	10	30	48	14	18	32	58	84	142	193	67
MORRO HILLS	0	0	0	1	0	3	4	2	2	4	13	9	22	27	13
NORTH VALLEY	0	3	2	2	2	32	39	12	5	17	10	27	37	60	17
OCEAN HILLS	0	0	0	0	1	2	3	0	0	0	10	13	23	24	10
OCEANA	0	0	0	0	0	9	9	2	0	2	16	15	31	4	10
SAN LUIS REY	0	8	5	7	6	43	64	11	24	35	66	60	126	186	42
SOUTH OCEANSIDE	0	2	1	0	2	21	25	9	12	21	39	43	82	117	18
TOWNSITE	0	8	6	12	21	130	171	30	30	60	173	127	300	406	103
TRI CITY	0	1	0	0	1	16	18	3	0	3	20	29	49	62	26
UNKNOWN	0	1	1	0	0	2	3	0	0	0	6	2	8	8	4
SUB-TOTAL	1	49	35	44	78	455	627	147	184	331	767	848	1,615	2,208	616
GRAND TOTALS	1	49	35	44	78	455	627	147	184	331	767	848	1,615	2,208	616