

Priority 1 Dispatch Times- Police

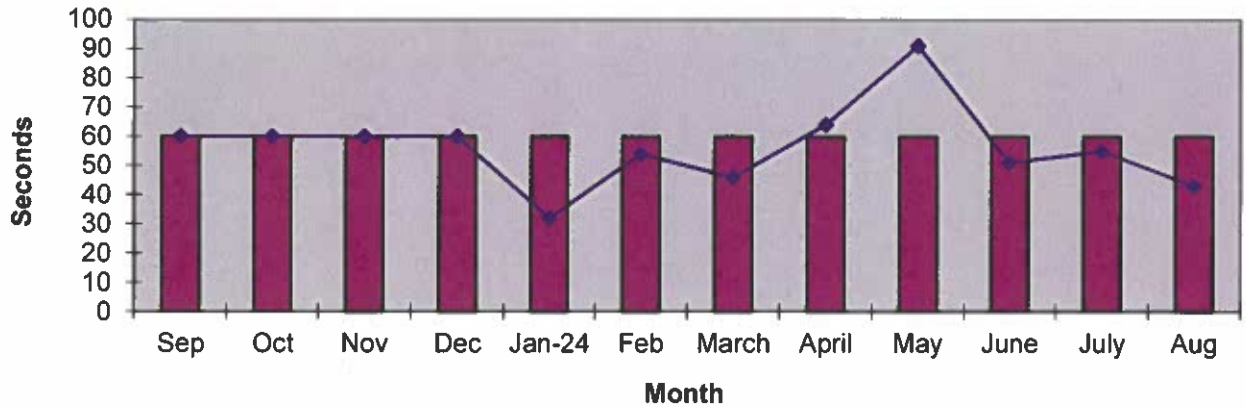

911 Calls

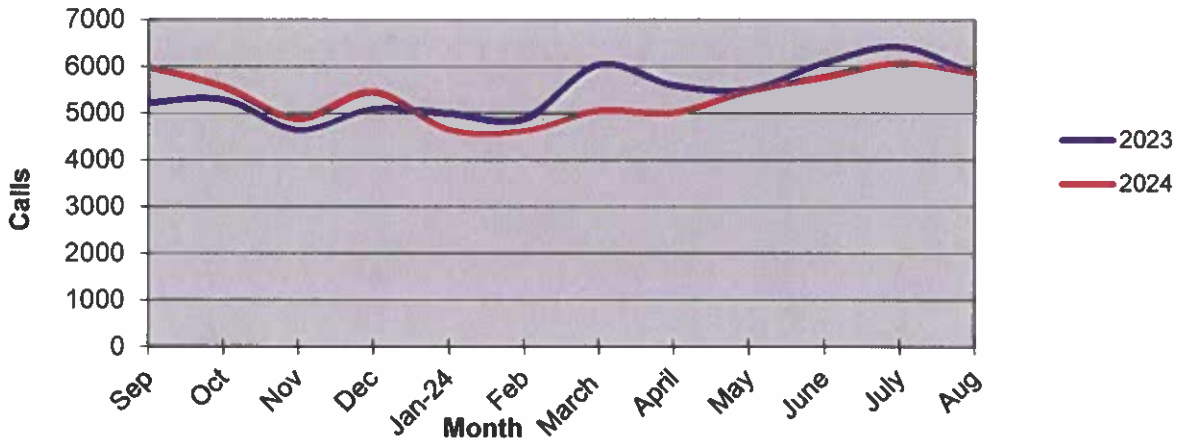

Calls for Service

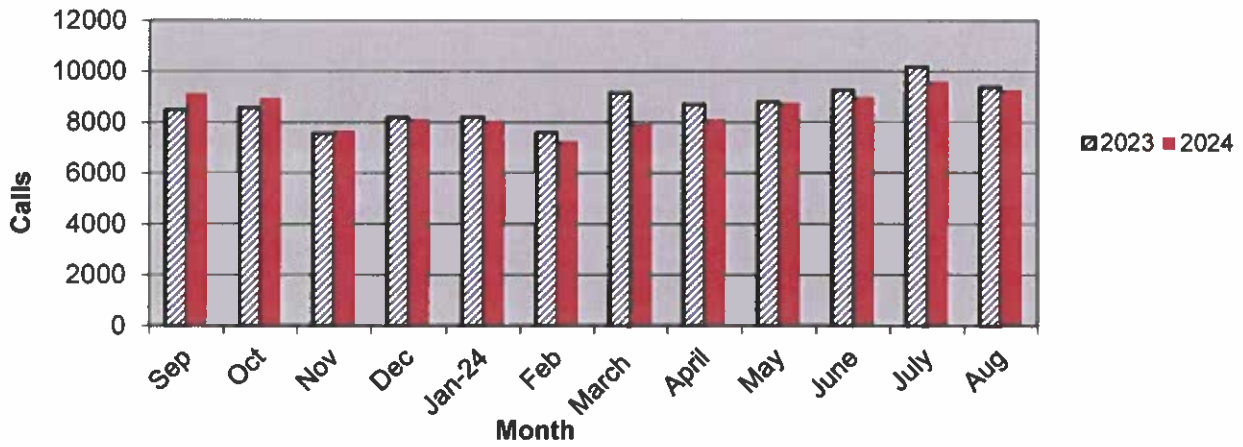

**OCEANSIDE POLICE DEPARTMENT
FBI INDEX CRIMES**

		MONTHLY CASE ACTIVITY 2024												YEAR TO DATE COMPARISON		% CHANGE	
		JAN	FEB	MAR	APR	MAY	JUN	JUL	AUG	SEP	OCT	NOV	DEC	2023	2024		CHANGE
1.	HOMICIDE Actual Cleared	0	0	0	0	0	1	0	0	0				3	1	-2	-66.7%
2.	RAPE Actual Cleared	3	7	7	6	3	7	6	8					44	47	3	6.8%
3.	ROBBERY Actual Cleared	10	17	11	9	19	10	17	13					71	106	35	49.3%
4.	AGGR. ASSAULT Actual Cleared	60	34	30	42	53	64	69	59					400	411	11	2.8%
5.	BURGLARY Actual Cleared	35	16	33	25	39	37	45	57					330	287	-43	-13.0%
6.	LARCENY THEFT Actual Cleared	184	161	185	157	160	209	204	164					1466	1424	-42	-2.9%
7.	AUTO THEFT Actual Cleared	22	30	24	29	28	24	45	26					251	228	-23	-9.2%
	TOTAL INDEX CRIMES Actual Cleared	314	265	290	268	302	352	386	327					2565	2504	-61	-2.4%
		47	26	23	28	38	52	62	46					362	322	-40	-11.0%
	TOTAL PERSON CRIMES Actual Cleared	73	58	48	57	75	82	92	80					518	565	47	9.1%
		37	13	5	21	26	37	40	33					252	212	-40	-15.9%
	TOTAL PROPERTY CRIMES Actual Cleared	241	207	242	211	227	270	294	247					2047	1939	-108	-5.3%
		10	13	18	7	12	15	22	13					110	110	0	0.0%
	ARSON Actual Cleared	1	4	1	1	5	2	1	1					27	16	-11	-40.7%
	Y-T-D Loss \$209,106 Cleared	1	3	1	1	2	1	0	0					11	9	-2	-18.2%

Part 1 Crimes by Month (Property Crimes) 2024

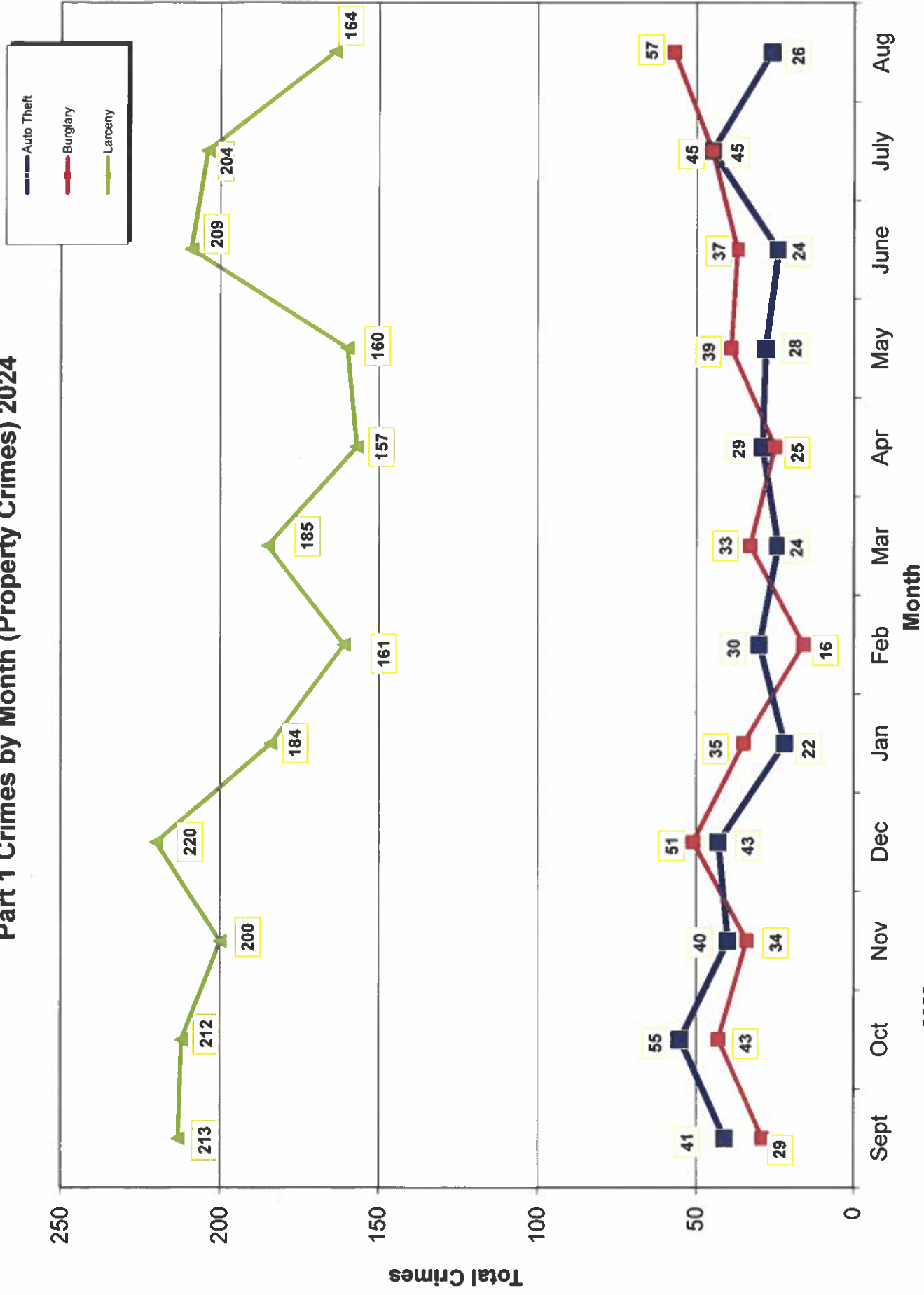

- 2024 -

- 2023 -

Part 1 Crimes by Month (Violent Crimes) 2024

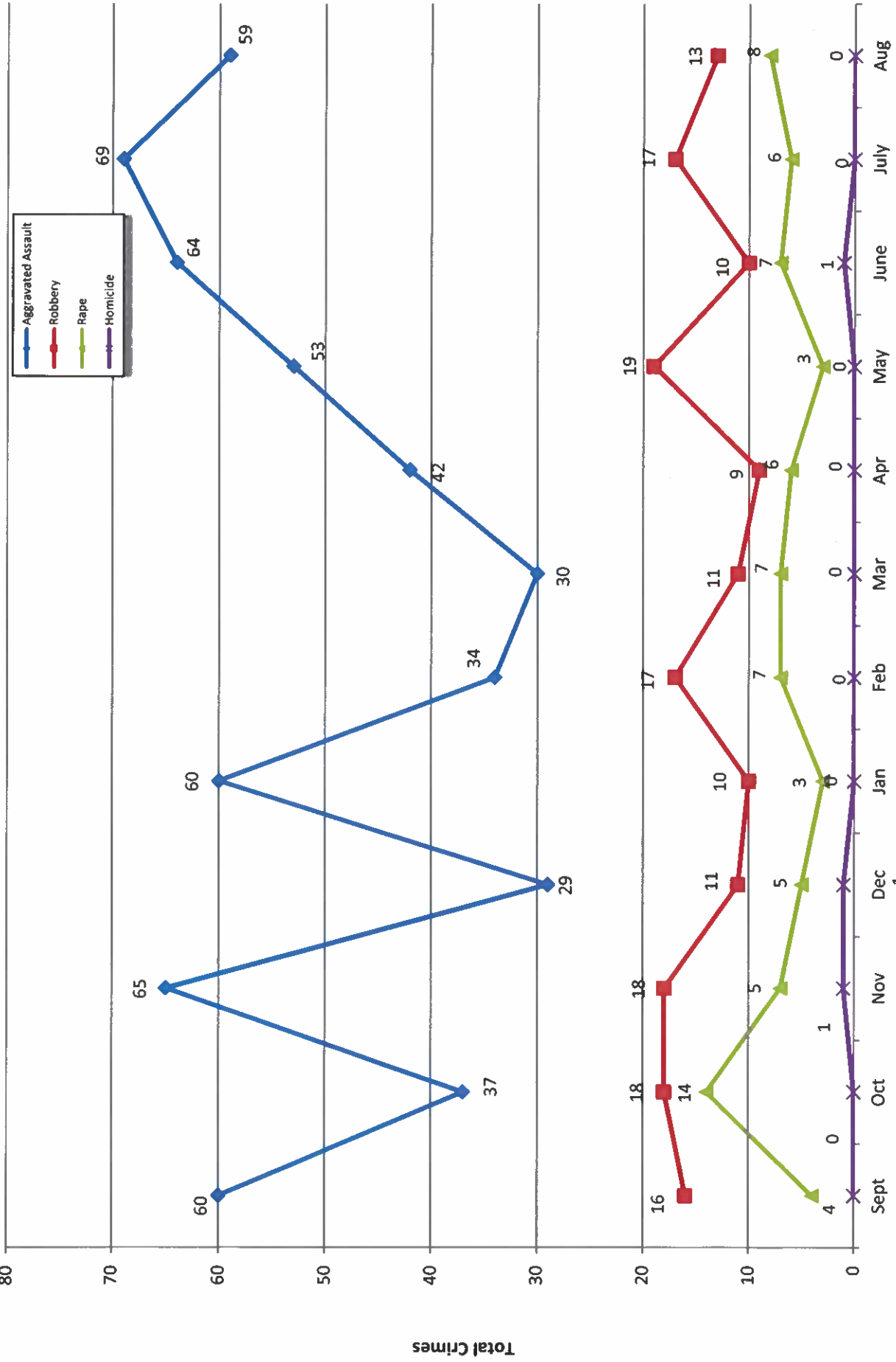

- 2024 -

Month

- 2023 -

Traffic Collisions 2024

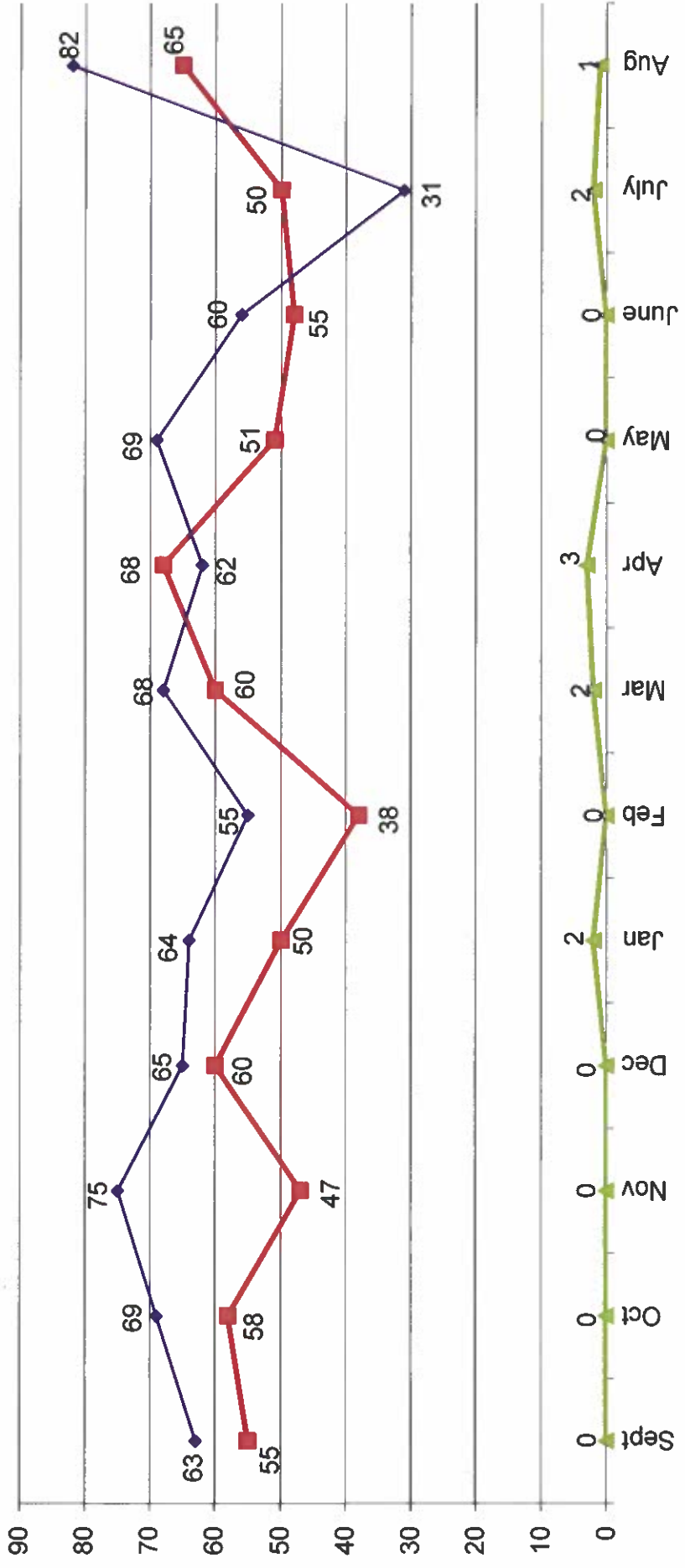



UCR Crimes by GeoArea

Required Parameters
 Reporting Period: Aug 2024
 Agency: OCEANSIDE

Optional Parameters
 Geographical Area: All Beats
 Group by: Agency Select by: Neighborhood

Prior Report Number: S1STA120

Neighborhood	MURDER	RAPE	RAPE (HISTORICAL)	ROBBERY—	AGGRVD	VIOLENT	---BURGLARY---	RESID	NRESID	TOTAL	\$400+	<\$400	TOTAL	THEFT	M.VEH	PROPERTY	CRIME	CAR
			ST/ARM		ASSAULT	CRM TL	TOTAL	RESID	NRESID	TOTAL	\$400+	<\$400	TOTAL	THEFT	CRM TL	CRM TL	IDX TL	PROWL
Agency = OCEANSIDE																		
AIRPORT	0	0	0	2	0	0	2	0	8	8	1	0	1	0	9	11	0	0
EASTSIDE/CAPISTRANO	0	0	0	0	3	3	9	0	9	1	2	3	3	3	15	18	0	0
FIRE MOUNTAIN	0	0	0	4	5	9	0	3	3	10	20	30	1	34	43	5	5	
GUAJOME	0	0	0	0	2	2	2	0	2	5	11	16	0	18	20	4	4	
IVEY RAN/RAN DEL ORO	0	0	0	1	4	5	2	2	4	3	5	8	5	17	22	4	4	
IVY RAN/RAN DEL ORO	0	0	0	0	0	0	0	0	0	1	2	3	3	6	6	2	2	
LAKE	0	1	1	0	3	4	2	1	3	4	2	6	0	9	13	2	2	
MIRA COSTA	0	1	1	0	4	6	1	1	2	8	4	12	1	15	21	6	6	
MISSN MESA/LOMA ALTA	0	1	1	0	0	1	3	4	2	7	9	9	0	13	14	3	3	
MORRO HILLS	0	0	0	0	1	1	0	1	1	1	1	2	0	3	4	1	1	
NORTH VALLEY	0	0	0	0	6	6	0	2	2	3	5	5	1	8	14	2	2	
OCEAN HILLS	0	0	0	1	1	2	0	0	0	0	0	0	0	0	2	0	0	
OCEANA	0	0	0	0	1	1	0	0	0	2	1	3	1	4	5	0	0	
SAN LUIS REY	0	2	2	0	5	7	3	4	7	6	7	13	4	24	31	2	2	
SOUTH OCEANSIDE	0	0	0	0	2	2	1	3	4	8	3	11	0	15	17	2	2	
TOWNSITE	0	3	1	0	4	27	3	4	7	24	13	37	5	49	76	13	13	
TRI CITY	0	0	0	0	2	2	1	0	1	1	4	5	2	8	10	3	3	
UNKNOWN	0	0	0	0	0	0	0	0	0	0	0	0	0	0	0	0	0	
SUB-TOTAL	0	8	6	2	11	80	25	32	57	79	85	164	26	247	327	49	49	
GRAND TOTALS	0	8	6	2	11	80	25	32	57	79	85	164	26	247	327	49	49	



UCR Crimes by GeoArea

Required Parameters
 Reporting Period: Jan 2024 to Aug 2024
 Agency: OCEANSIDE

Optional Parameters
 Geographical Area: All Beats
 Group by: Agency Select by: Neighborhood

Prior Report Number: S1STA120

Neighborhood	MURDER	RAPE	RAPE (HISTORICAL)	ROBBERY--	ARMED	ST/ ARM	ASSAULT	VIOLENT	BURGLARY----	TOTAL	\$400+	---LARCENY-THEFT---	TOTAL	THEFT	CRM TL	PROPERTY	CRIME	CAR
Agency = OCEANSIDE																		
AIRPORT	0	1	0	0	3	1	24	29	0	19	9	8	17	8	44	8	73	4
EASTSIDE/CAPISTRANO	0	1	1	0	0	0	24	25	14	6	20	29	52	18	90	115	28	28
FIRE MOUNTAIN	0	0	0	0	0	13	21	34	5	14	19	133	229	9	257	291	44	44
GUAJOME	0	4	3	2	0	0	14	20	13	4	17	38	88	10	115	135	38	38
IVEY RAN/RAN DEL ORO	1	3	3	1	6	6	30	41	10	25	35	74	128	32	195	236	64	64
IVY RAN/RAN DEL ORO	0	0	0	0	0	1	1	2	1	4	5	7	19	9	33	35	12	12
LAKE	0	4	4	10	6	6	14	34	3	6	9	56	93	13	115	149	32	32
MIRA COSTA	0	6	4	2	3	3	25	36	11	5	16	37	83	19	118	154	48	48
MISSN MESA/LOMA ALTA	0	6	5	2	8	8	30	46	11	14	25	77	133	18	176	222	64	64
MORRO HILLS	0	0	0	1	0	0	3	4	2	2	4	8	21	0	25	29	13	13
NORTH VALLEY	0	3	2	1	2	2	26	32	10	5	15	22	28	5	48	80	13	13
OCEAN HILLS	0	0	0	0	0	1	2	3	0	0	0	13	22	1	23	26	10	10
OCEANA	0	0	0	0	0	0	7	7	2	0	2	13	28	4	34	41	8	8
SAN LUIS REY	0	7	5	7	5	5	37	56	10	14	24	51	105	19	148	204	33	33
SOUTH OCEANSIDE	0	2	1	0	1	1	19	22	8	12	20	39	75	10	105	127	17	17
TOWNSITE	0	8	6	10	19	19	117	154	26	28	54	110	253	45	352	506	87	87
TRI CITY	0	1	0	0	1	1	15	17	3	0	3	25	43	8	54	71	22	22
UNKNOWN	0	1	1	0	0	0	2	3	0	0	0	1	7	0	7	10	3	3
SUB-TOTAL	1	47	35	39	67	67	411	565	129	158	287	746	1,424	228	1,939	2,504	540	540
GRAND TOTALS	1	47	35	39	67	67	411	565	129	158	287	746	1,424	228	1,939	2,504	540	540