

Priority 1 Dispatch Times- Police

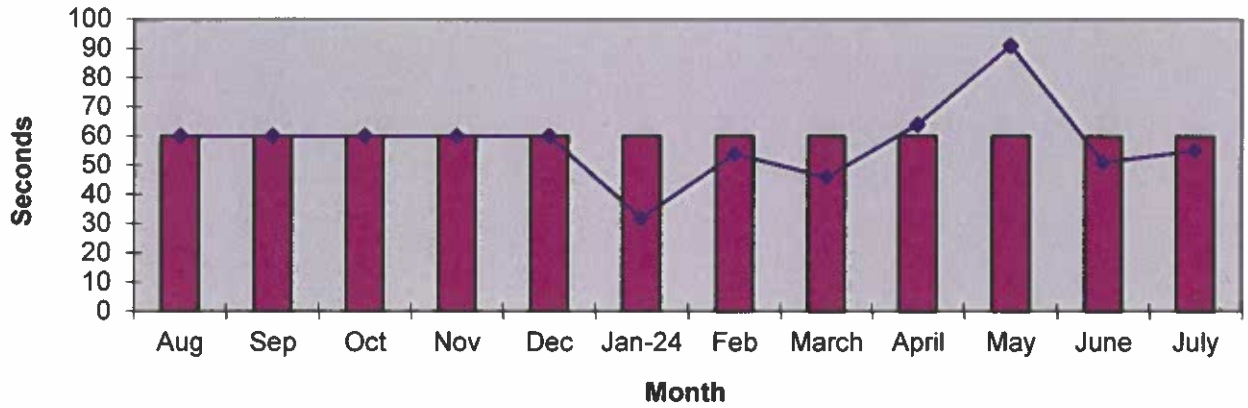

911 Calls

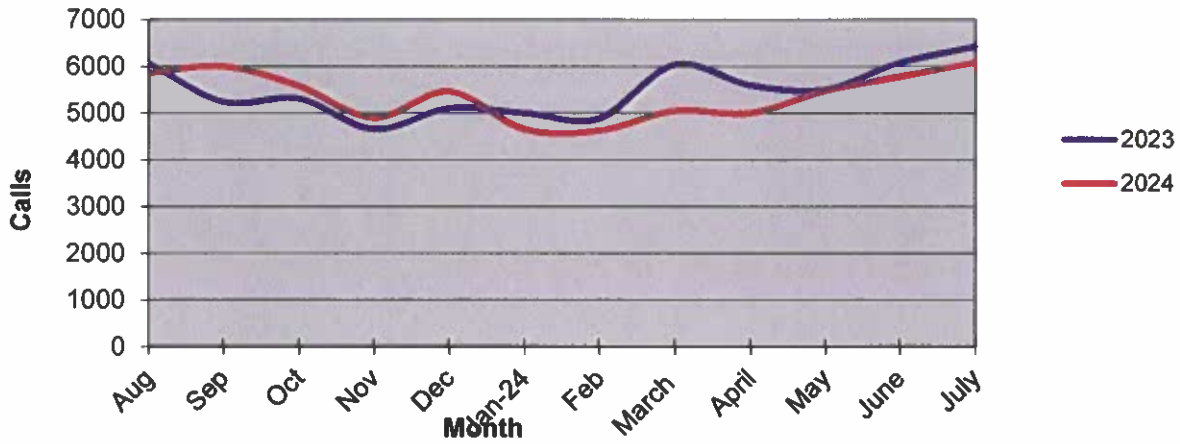

Calls for Service

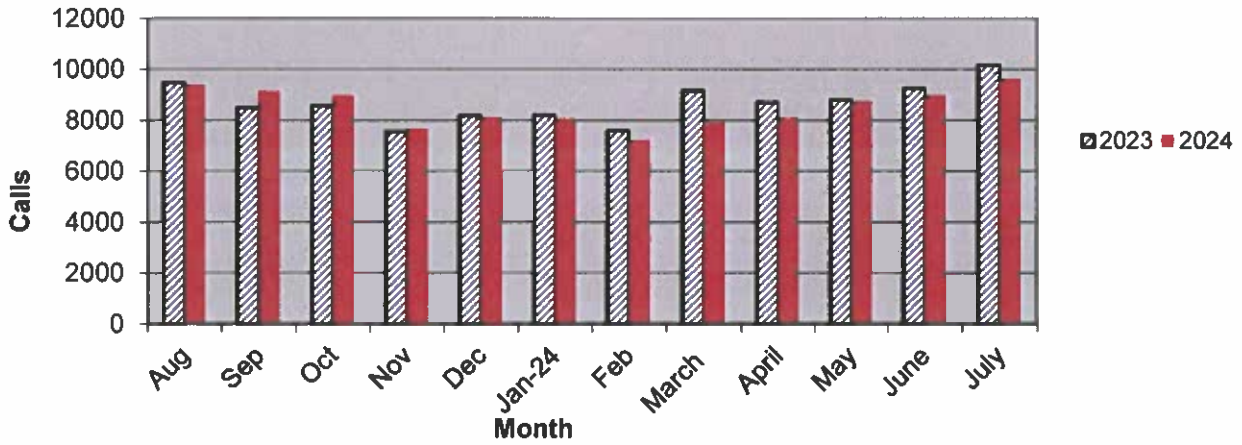

**OCEANSIDE POLICE DEPARTMENT
FBI INDEX CRIMES**

		MONTHLY CASE ACTIVITY 2024												YEAR TO DATE COMPARISON		% CHANGE		
		JAN	FEB	MAR	APR	MAY	JUN	JUL	AUG	SEP	OCT	NOV	DEC	2023	2024 CHANGE			
1. HOMICIDE	Actual Cleared	0	0	0	0	0	1	0							3	1	-2	-66.7%
2. RAPE	Actual Cleared	3	7	7	6	3	7	6							40	39	-1	-2.5%
3. ROBBERY	Actual Cleared	10	17	11	9	19	10	17							57	93	36	63.2%
4. AGGR. ASSAULT	Actual Cleared	60	34	30	42	53	64	69							345	352	7	2.0%
5. BURGLARY	Actual Cleared	35	16	33	25	39	37	45							194	141	-53	-27.3%
6. LARCENY THEFT	Actual Cleared	184	161	185	157	160	209	204							294	230	-64	-21.8%
7. AUTO THEFT	Actual Cleared	22	30	24	29	28	24	45							26	27	1	3.8%
TOTAL INDEX CRIMES	Actual Cleared	314	265	290	268	302	352	386							1250	1260	10	0.8%
TOTAL PERSON CRIMES	Actual Cleared	73	58	48	57	75	82	92							55	57	2	3.6%
TOTAL PROPERTY CRIMES	Actual Cleared	241	207	242	211	227	270	294							215	202	-13	-6.0%
ARSON	Actual Cleared	1	4	1	1	5	2	1							12	13	1	8.3%
Y-T-D Loss \$208,706		1	3	1	1	2	1	0							2204	2177	-27	-1.2%
															311	276	-35	-11.3%
															445	485	40	9.0%
															218	179	-39	-17.9%
															1759	1692	-67	-3.8%
															93	97	4	4.3%
															23	15	-8	-34.8%
															9	9	0	0.0%

Part 1 Crimes by Month (Property Crimes) 2024

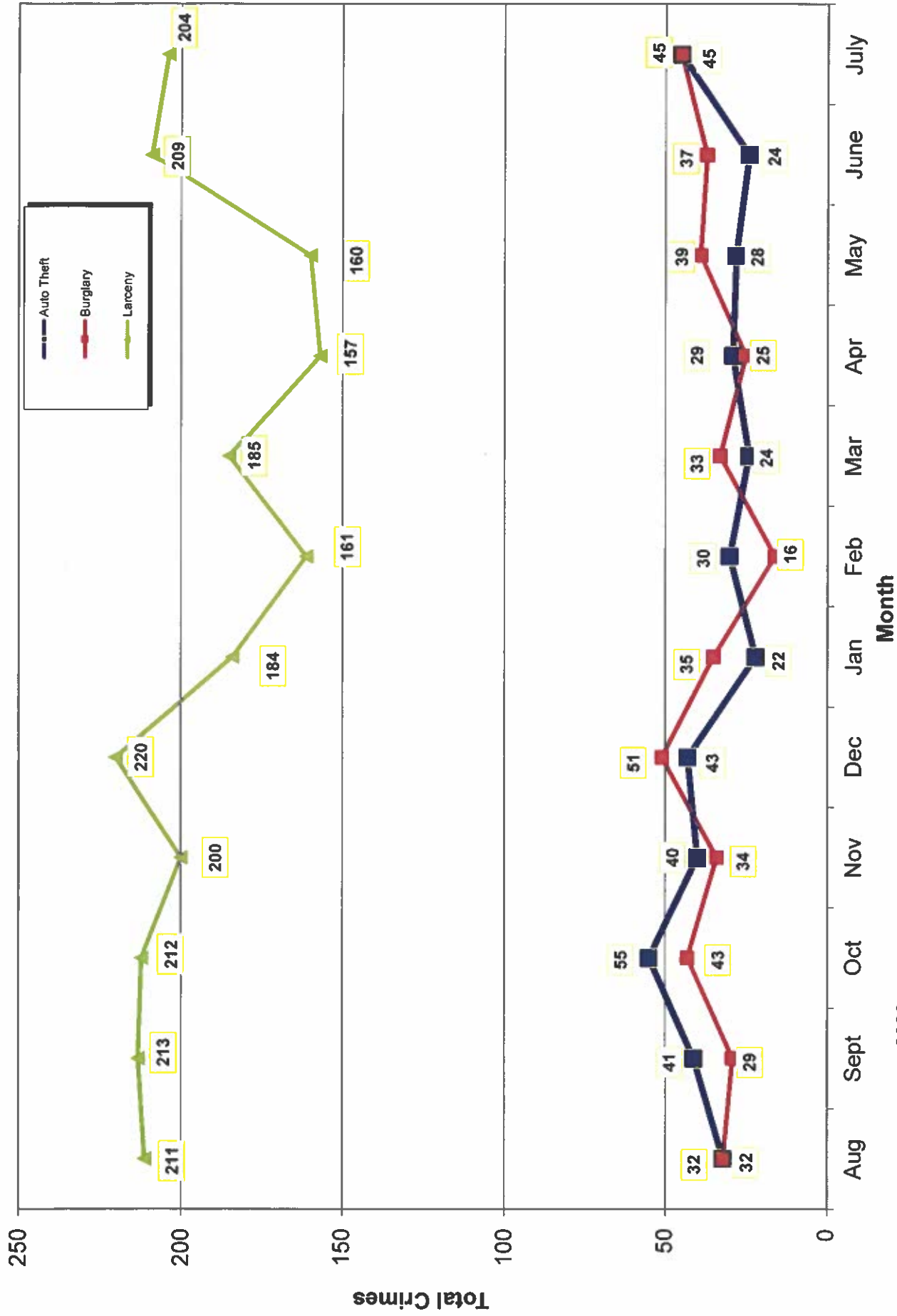

- 2024 -

- 2023 -

Part 1 Crimes by Month (Violent Crimes) 2024

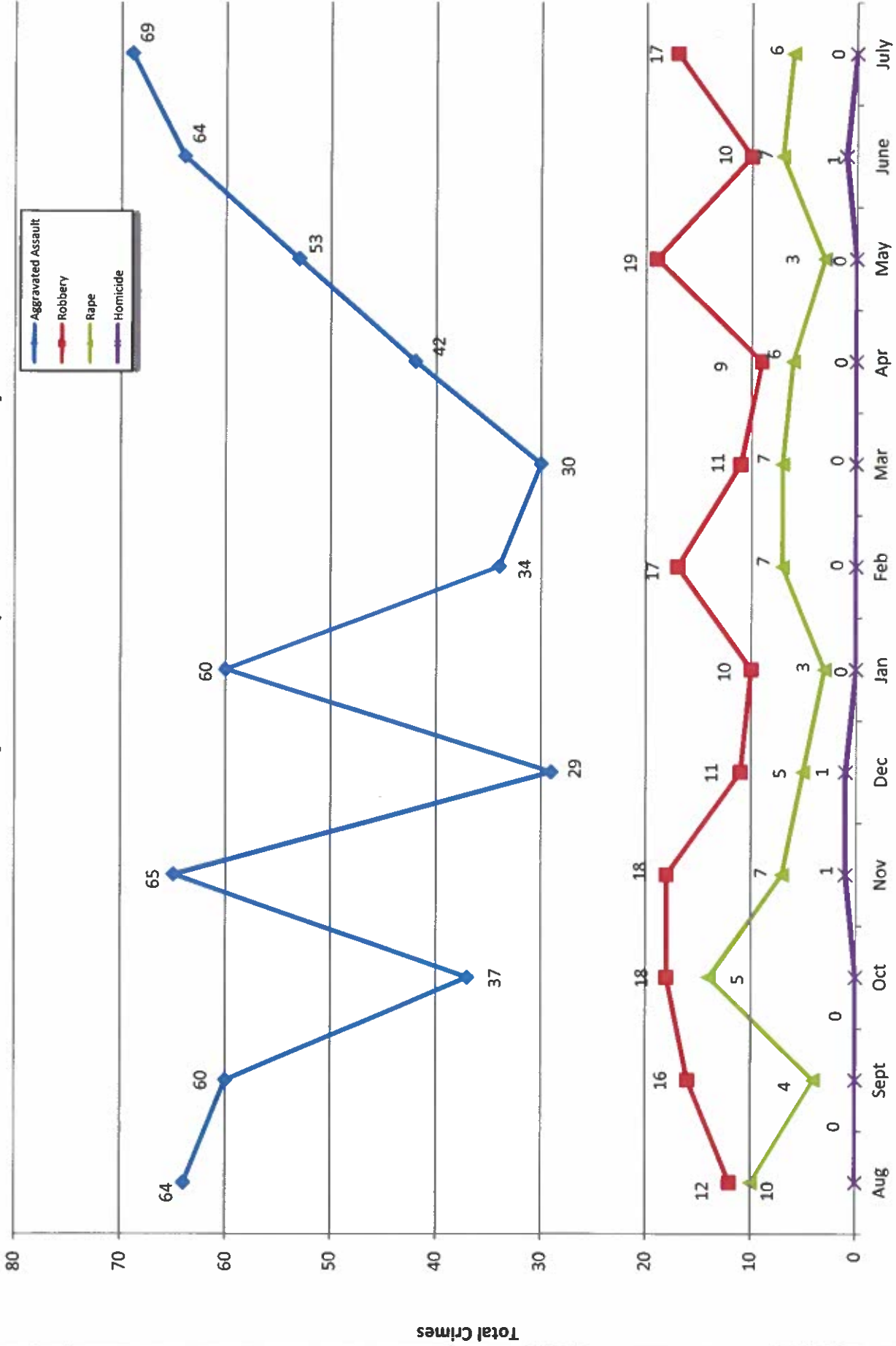

- 2024 -

Month

- 2023 -

Traffic Collisions 2024

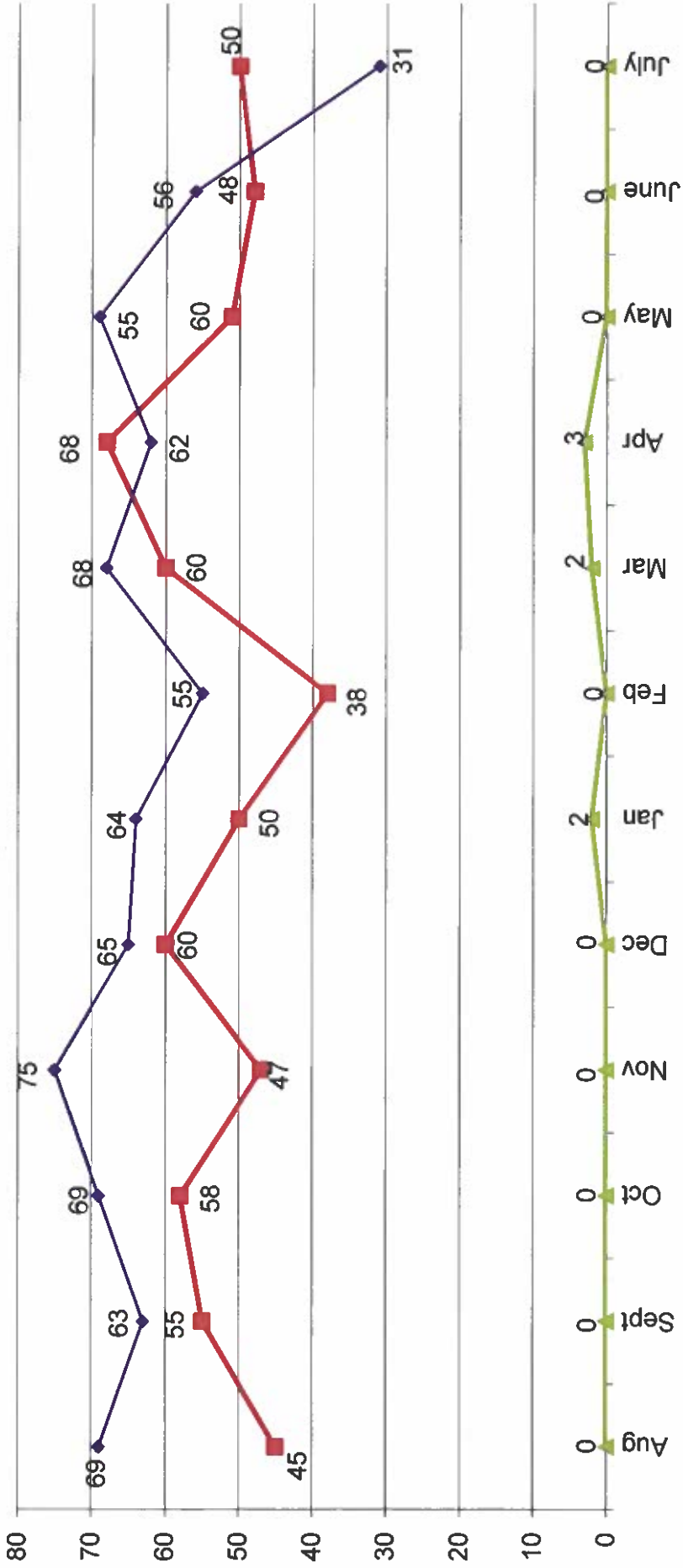

-2023-

-2024-



UCR Crimes by GeoArea

Required Parameters
 Reporting Period: Jul 2024
 Agency: OCEANSIDE

Optional Parameters
 Geographical Area: All Beats
 Group by: Agency Select by: Neighborhood

Prior Report Number: S1STA120

Neighborhood	MURDER	RAPE (HISTORICAL)	RAPE (HISTORICAL)	ROBBERY--	ARMED	ST/ ARM	ASSAULT	AGGRVD	VIOLENT	---BURGLARY---	TOTAL	\$400+	<\$400	TOTAL	THEFT	PROPERTY	CRIME	CAR		
Agency = OCEANSIDE																				
AIRPORT	0	0	0	0	1	0	4	0	5	0	2	0	1	1	5	8	13	0	0	
EASTSIDE/CAPISTRANO	0	0	0	0	0	0	2	2	2	0	2	4	3	7	3	12	14	2	2	
FIRE MOUNTAIN	0	0	0	0	0	6	0	3	6	0	3	10	19	29	0	32	38	9	9	
GUAJOME	0	0	0	0	0	0	1	3	1	3	0	5	3	8	3	14	15	5	5	
IVEY RAN/RAN DEL ORO	0	0	0	0	0	0	8	2	8	2	4	12	13	25	4	35	43	12	12	
IVY RAN/RAN DEL ORO	0	0	0	0	0	0	0	1	0	1	2	0	2	2	3	7	7	1	1	
LAKE	0	1	1	1	0	1	3	5	5	0	1	7	9	16	2	19	24	7	7	
MIRA COSTA	0	0	0	0	0	0	7	7	7	1	2	4	6	10	3	16	23	5	5	
MISSN MESALOMA ALTA	0	1	1	1	0	2	1	4	4	4	8	8	13	21	6	35	39	14	14	
MORRO HILLS	0	0	0	0	0	0	1	1	1	0	1	0	1	1	0	2	3	1	1	
NORTH VALLEY	0	1	1	1	0	0	2	3	3	4	0	1	5	6	1	11	14	3	3	
OCEAN HILLS	0	0	0	0	0	0	0	0	0	0	0	0	0	0	0	0	0	0	0	
OCEANA	0	0	0	0	0	0	2	2	2	0	0	1	4	5	1	6	8	0	0	
SAN LUIS REY	0	1	1	1	1	0	13	15	15	1	1	3	9	12	0	14	29	5	5	
SOUTH OCEANSIDE	0	0	0	0	0	0	2	2	2	1	2	3	7	10	1	14	16	3	3	
TOWNSITE	0	2	2	2	2	3	18	25	25	3	2	25	18	43	11	59	84	12	12	
TRI CITY	0	0	0	0	0	1	4	5	5	0	0	4	3	7	2	9	14	5	5	
UNKNOWN	0	0	0	0	0	0	1	1	1	0	0	1	0	1	0	1	2	0	0	
SUB-TOTAL	0	6	6	6	4	13	69	92	92	23	22	88	116	204	45	294	386	84	84	
GRAND TOTALS	0	6	6	6	4	13	69	92	92	23	22	88	116	204	45	294	386	84	84	



UCR Crimes by GeoArea

Required Parameters
 Reporting Period: Jan 2024 to Jul 2024
 Agency: OCEANSIDE

Optional Parameters
 Geographical Area: All Beats
 Group by: Agency Select by: Neighborhood

Prior Report Number: S1STA120

Neighborhood	MURDER	RAPE	RAPE (HISTORICAL)	ROBBERY--	ARMED	ST/ARM	ASSAULT	VIOLENT	BURGLARY----	RESID	NRESID	TOTAL	\$400+	<\$400	TOTAL	THEFT	M.VEH	PROPERTY	CRIME	CAR	PROWL
Agency = OCEANSIDE																					
AIRPORT	0	1	0	1	1	1	24	27	0	11	11	11	8	8	16	8	35	62	4		
EASTSIDE/CAPISTRANO	0	1	1	0	0	0	21	22	5	6	11	11	22	27	49	15	75	97	28		
FIRE MOUNTAIN	0	0	0	0	9	9	16	25	5	11	16	16	86	113	199	8	223	248	39		
GUAJOME	0	4	3	2	0	0	12	18	11	4	15	45	27	72	120	10	97	115	34		
IVEY RAN/RAN DEL ORO	1	3	3	1	5	5	26	36	8	23	31	51	69	120	27	178	214	60			
IVEY RAN/RAN DEL ORO	0	0	0	0	1	1	1	2	1	4	5	6	10	16	27	6	27	29	10		
LAKE	0	3	3	10	6	11	30	30	1	5	6	33	54	87	13	106	136	30			
MIRA COSTA	0	5	3	2	2	2	21	30	10	4	14	38	33	71	18	103	133	42			
MISSN MESA/LOMA ALTA	0	5	4	2	8	8	30	45	10	11	21	54	70	124	18	163	208	61			
MORRO HILLS	0	0	0	1	0	0	2	3	2	1	3	12	7	19	0	22	25	12			
NORTH VALLEY	0	3	2	1	2	2	20	26	10	3	13	4	19	23	4	40	66	11			
OCEAN HILLS	0	0	0	0	0	0	1	1	0	0	0	9	13	22	1	23	24	10			
OCEANA	0	0	0	0	0	0	6	6	2	0	2	13	12	25	3	30	36	8			
SAN LUIS REY	0	5	3	7	5	5	32	49	7	10	17	48	44	92	15	124	173	31			
SOUTH OCEANSIDE	0	2	1	0	1	1	17	20	7	9	16	28	36	64	10	90	110	15			
TOWNSITE	0	5	5	10	15	15	97	127	23	24	47	119	97	216	40	303	430	74			
TRI CITY	0	1	0	0	1	1	13	15	2	0	2	17	21	38	6	46	61	19			
UNKNOWN	0	1	1	0	0	0	2	3	0	0	0	6	1	7	0	7	10	3			
SUB-TOTAL	1	39	29	37	56	56	352	485	104	126	230	599	661	1,260	202	1,692	2,177	491			
GRAND TOTALS	1	39	28	37	56	56	352	485	104	126	230	599	661	1,260	202	1,692	2,177	491			