

Priority 1 Dispatch Times- Police

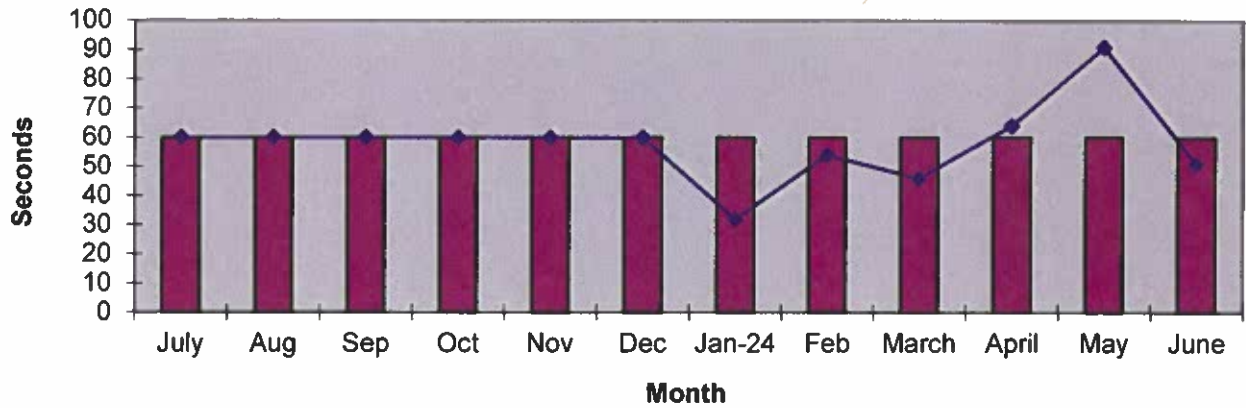

911 Calls

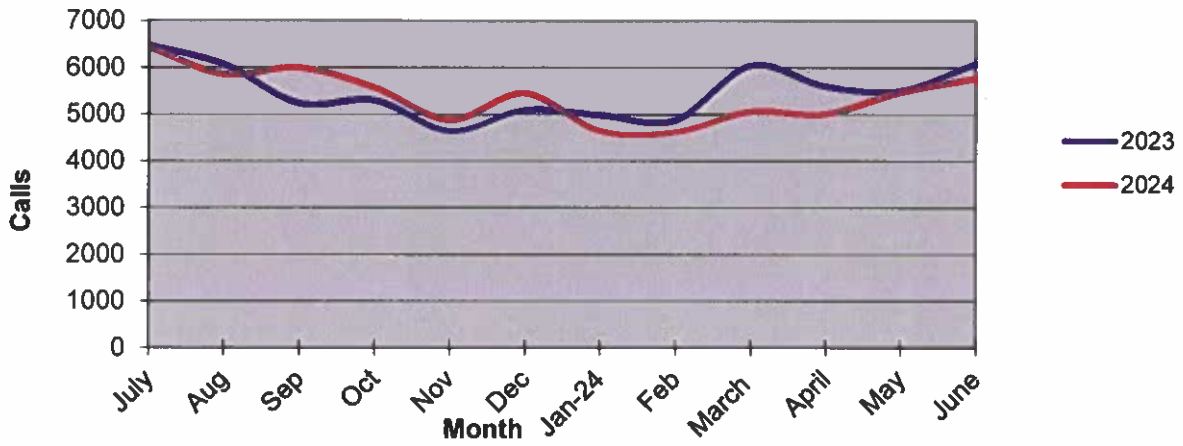

Calls for Service

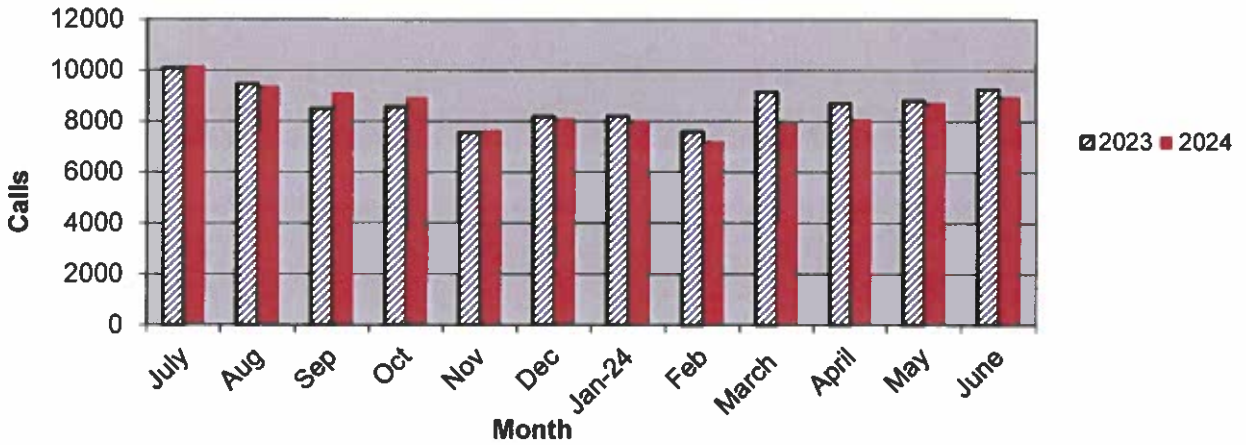

Part 1 Crimes by Month (Property Crimes) 2024

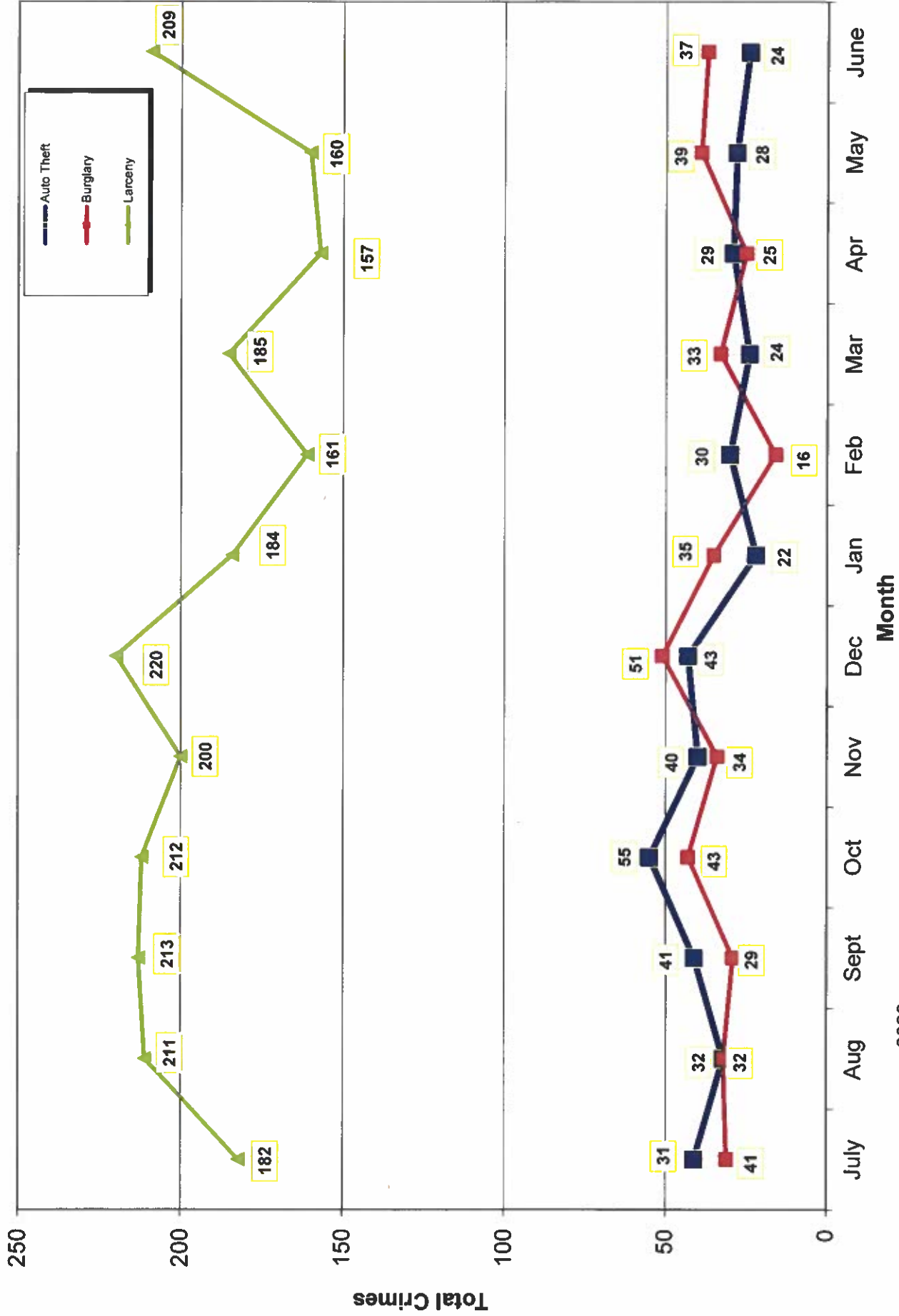

- 2023 -

- 2024 -

Part 1 Crimes by Month (Violent Crimes) 2024

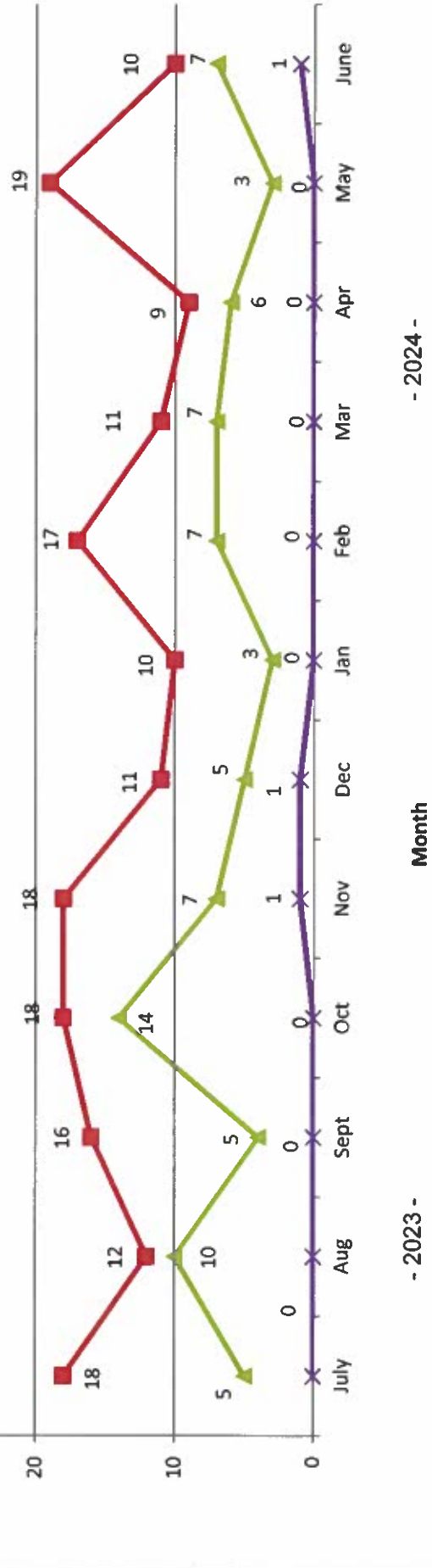
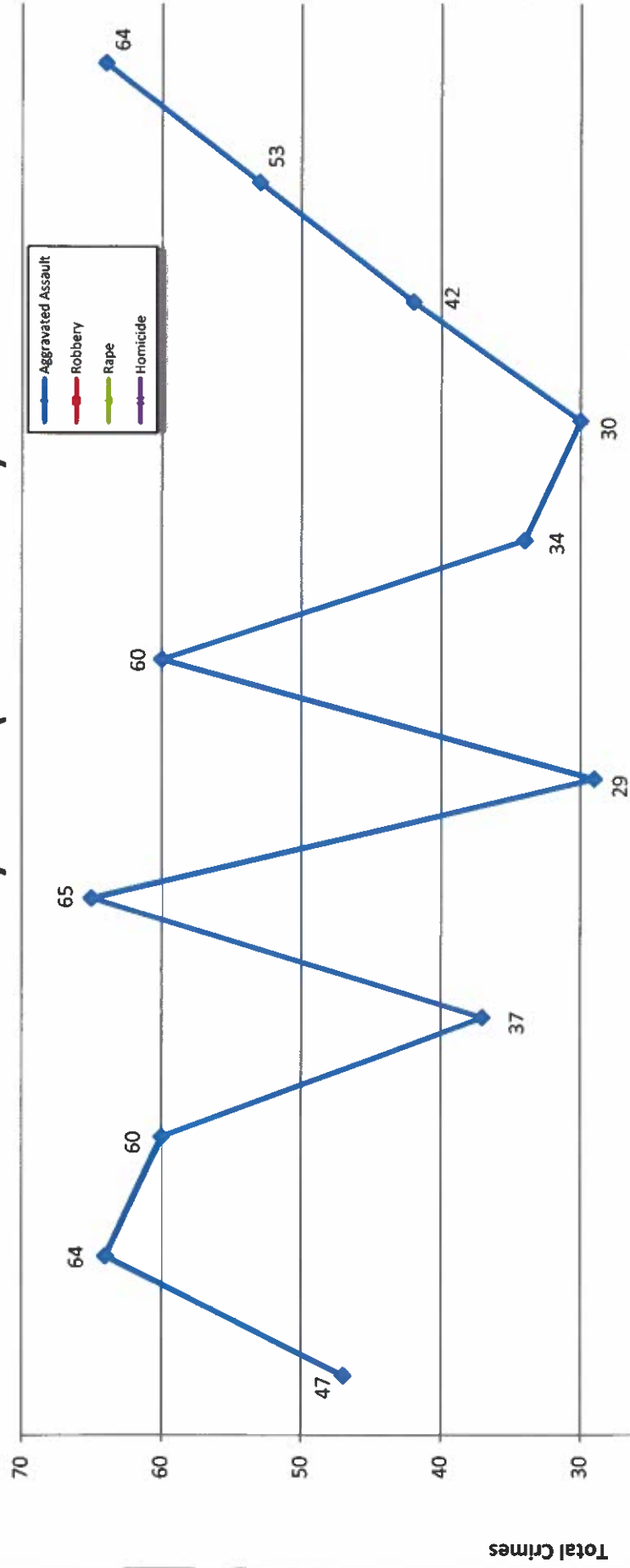

- 2023 - Month - 2024 -

Traffic Collisions 2024

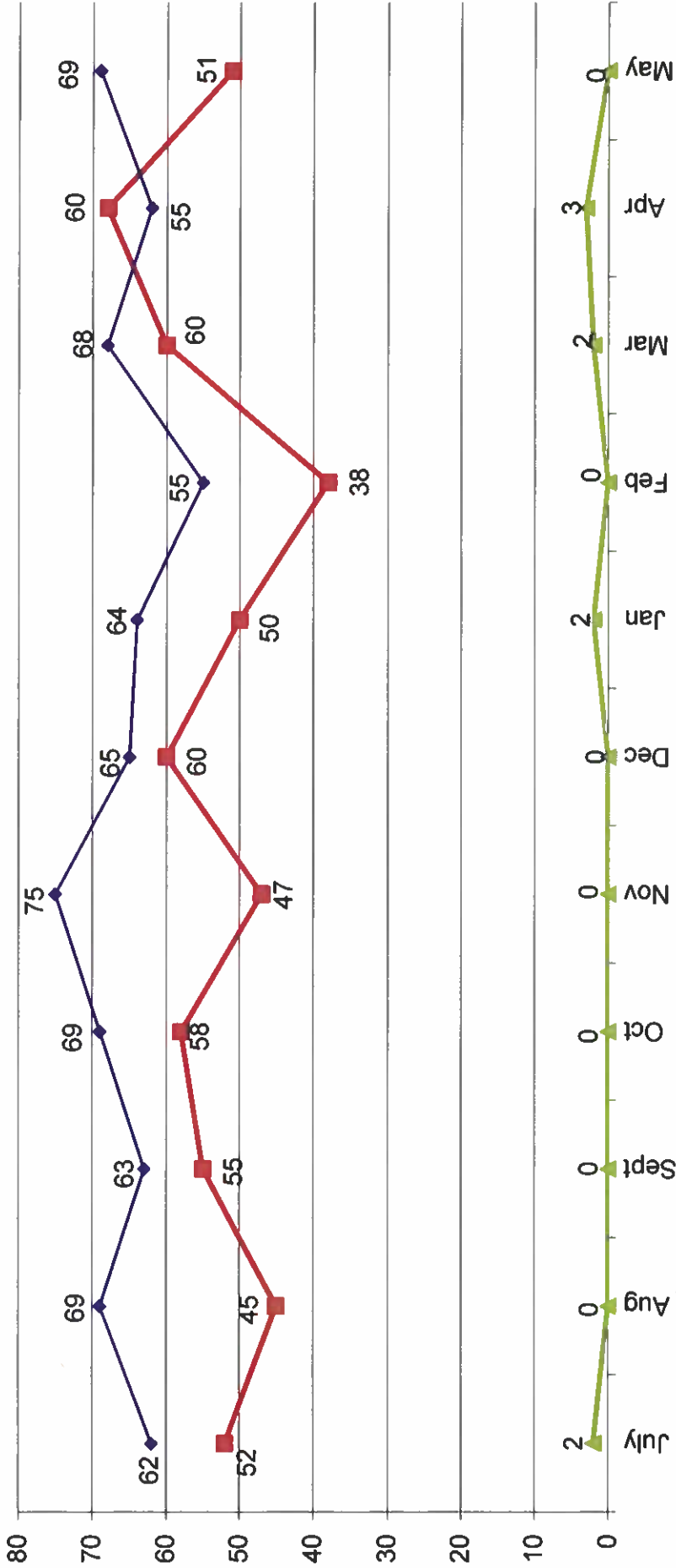
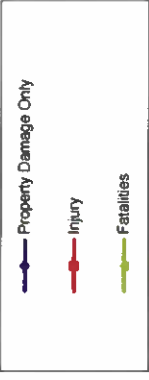



UCR Crimes by GeoArea

Required Parameters
 Reporting Period: Jun 2024
 Agency: OCEANSIDE

Optional Parameters
 Geographical Area: All Beats
 Group by: Agency Select by: Neighborhood

Prior Report Number: S1STA120

Neighborhood	MURDER	RAPE (HISTORICAL)	RAPE (HISTORICAL)	ROBBERY—	AGGRVD	VIOLENT	---BURGLARY---	TOTAL	\$400+	<\$400	TOTAL	THEFT	CRM TL	IDX TL	CRIME	CAR
			ST/ ARM	ARMED	ASSAULT	CRM TL	RESID	NRESID	TOTAL							

Agency = OCEANSIDE																
AIRPORT	0	1	0	0	0	1	2	0	1	1	4	5	0	6	8	1
EASTSIDE/CAPISTRANO	0	0	0	0	1	1	0	1	1	2	6	8	2	11	12	4
FIRE MOUNTAIN	0	0	0	0	2	3	2	2	4	13	14	27	2	33	36	5
GUAJOME	0	1	0	0	5	6	2	0	2	8	6	14	2	18	24	3
IVEY RAN/RAN DEL ORO	1	1	1	1	5	9	2	6	8	5	13	18	4	30	39	10
IVY RAN/RAN DEL ORO	0	0	0	0	0	0	0	0	0	1	6	7	0	7	7	5
LAKE	0	0	0	0	2	2	0	1	1	3	7	10	3	14	16	4
MIRA COSTA	0	0	0	0	2	2	2	0	2	6	4	10	2	14	16	4
MISSN MESALOMA ALTA	0	0	0	0	5	6	3	1	4	12	14	26	3	33	39	11
MORRO HILLS	0	0	0	0	0	0	0	0	0	5	2	7	0	7	7	6
NORTH VALLEY	0	1	0	0	6	7	1	1	2	1	3	4	1	7	14	1
OCEAN HILLS	0	0	0	0	0	0	0	0	0	2	2	4	0	4	4	2
OCEANA	0	0	0	0	2	2	1	0	1	1	0	1	1	3	5	0
SAN LUIS REY	0	2	1	0	2	5	1	1	2	7	4	11	2	15	20	2
SOUTH OCEANSIDE	0	1	0	0	6	8	2	0	2	8	6	14	1	17	25	3
TOWNSITE	0	0	0	2	25	29	3	4	7	22	12	34	1	42	71	11
TRI CITY	0	0	0	0	0	0	0	0	0	3	4	7	0	7	7	3
UNKNOWN	0	0	0	0	0	0	0	0	0	0	2	2	0	2	2	0
SUB-TOTAL	1	7	3	3	64	82	19	18	37	100	109	209	24	270	352	75
GRAND TOTALS	1	7	3	3	64	82	19	18	37	100	109	209	24	270	352	75



UCR Crimes by GeoArea

Required Parameters
 Reporting Period: Jan. 2024 to Jun 2024
 Agency: OCEANSIDE

Optional Parameters
 Geographical Area: All Beats
 Group by: Agency Select by: Neighborhood

Prior Report Number: S1STA120

Neighborhood	MURDER	RAPE (HISTORICAL)	ROBBERY— ARMED	ST/ ARM	ASSAULT	VIOLENT	—BURGLARY—	TOTAL	\$400+	<\$400	TOTAL	THEFT	CRM TL	IDX TL	CRIME	CAR
Agency = OCEANSIDE																
AIRPORT	0	1	0	0	1	20	22	0	9	7	15	3	27	49	4	
EASTSIDE/CAPISTRANO	0	1	0	0	19	20	3	6	9	24	42	12	63	83	26	
FIRE MOUNTAIN	0	0	0	3	16	19	5	8	13	94	170	8	191	210	30	
GUAJOME	0	4	3	2	11	17	8	4	12	24	64	7	83	100	29	
IVEY RAN/RAN DEL ORO	1	3	3	1	18	28	6	19	25	56	95	23	143	171	48	
IVY RAN/RAN DEL ORO	0	0	0	1	1	2	0	3	3	8	14	3	20	22	9	
LAKE	0	2	2	10	8	25	1	4	5	26	45	11	87	112	23	
MIRA COSTA	0	5	3	2	14	23	9	2	11	34	27	15	87	110	37	
MISSN MESA/LOMA ALTA	0	4	3	2	29	41	6	7	13	46	57	12	128	169	47	
MORRO HILLS	0	0	0	1	1	2	1	1	2	12	6	0	20	22	11	
NORTH VALLEY	0	2	1	2	18	23	6	3	9	3	14	3	29	52	8	
OCEAN HILLS	0	0	0	0	1	1	0	0	0	9	13	1	23	24	10	
OCEANA	0	0	0	0	4	4	2	0	2	12	8	2	24	28	8	
SAN LUIS REY	0	4	2	6	19	34	6	9	15	45	80	15	110	144	26	
SOUTH OCEANSIDE	0	2	1	0	15	18	6	7	13	25	29	9	76	94	12	
TOWNSITE	0	3	3	8	12	79	102	20	42	94	173	29	244	346	62	
TRI/CITY	0	1	0	0	9	10	2	0	2	13	18	4	37	47	14	
UNKNOWN	0	1	1	0	1	2	0	0	0	5	6	0	6	8	3	
SUB-TOTAL	1	33	23	33	43	283	393	81	185	545	1,056	157	1,398	1,791	407	
GRAND TOTALS	1	33	23	33	43	283	393	81	185	545	1,056	157	1,398	1,791	407	