

Priority 1 Dispatch Times- Police

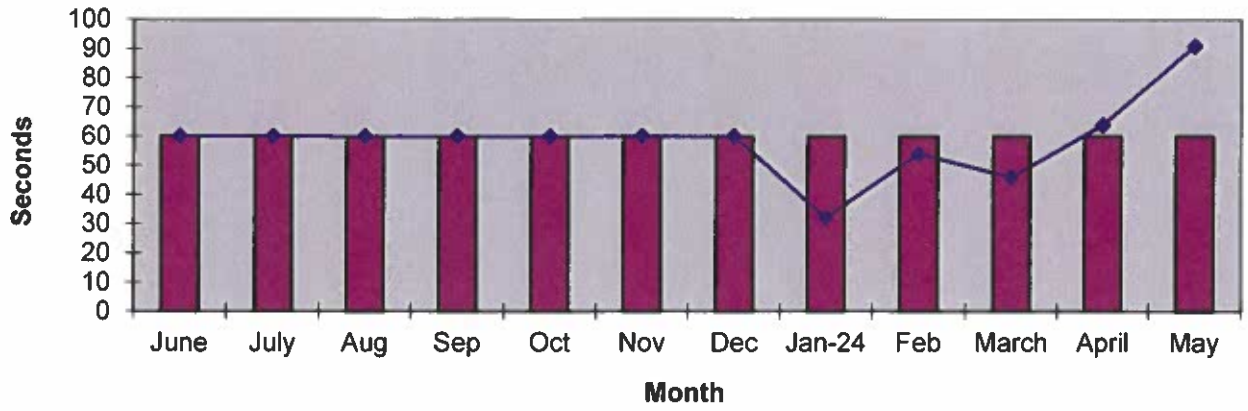

911 Calls

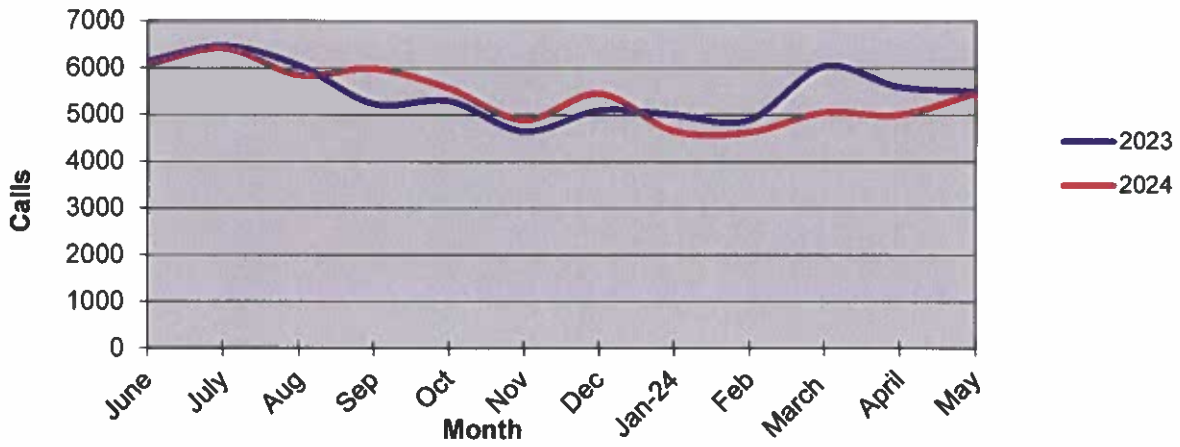

Calls for Service

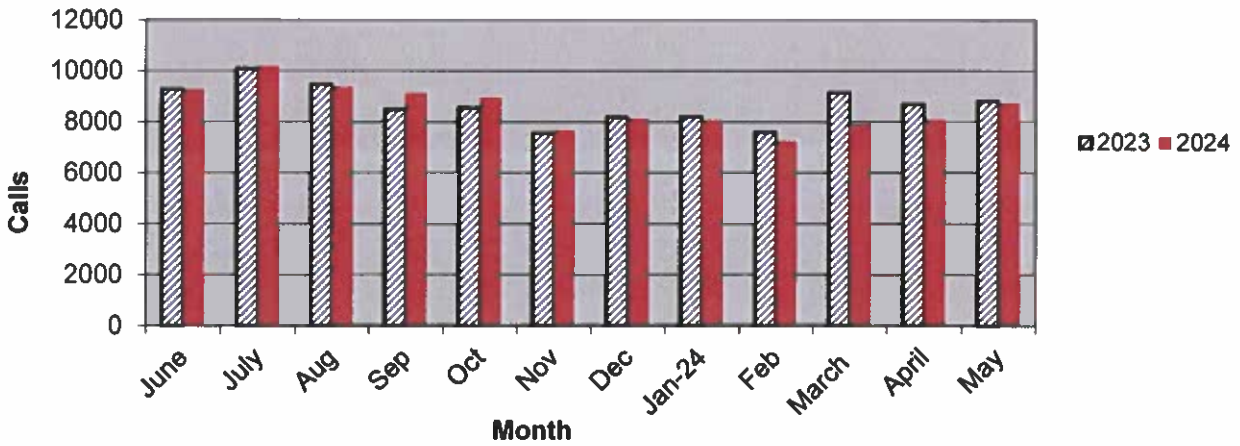

OCEANSIDE POLICE DEPARTMENT FBI INDEX CRIMES

	MONTHLY CASE ACTIVITY 2024												YEAR TO DATE		% CHANGE	
													COMPARISON			
	JAN	FEB	MAR	APR	MAY	JUN	JUL	AUG	SEP	OCT	NOV	DEC	2023	2024 CHANGE		
1. HOMICIDE	0	0	0	0	0	0	0	0	0	0	0	0	2	0	-2	-200.0%
	Cleared	0	0	0	0	0	0	0	0	0	0	0	3	0	-3	-300.0%
2. RAPE	3	7	7	6	3	3	3	0	0	0	0	26	26	0	0	0.0%
	Cleared	0	0	2	0	0	0	0	0	0	0	2	2	0	0	0.0%
3. ROBBERY	10	17	11	9	19	19	19	19	19	19	19	41	66	25	25	61.0%
	Cleared	5	5	3	4	4	4	4	4	4	4	12	21	9	9	75.0%
4. AGGR. ASSAULT	60	34	30	42	53	53	53	53	53	53	53	246	219	-27	-27	-11.0%
	Cleared	32	8	2	15	22	22	22	22	22	22	127	79	-48	-48	-37.8%
5. BURGLARY	35	16	33	25	39	39	39	39	39	39	39	224	148	-76	-76	-33.9%
	Cleared	3	1	6	3	3	3	3	3	3	3	21	16	-5	-5	-23.8%
6. LARCENY THEFT	184	161	185	157	160	160	160	160	160	160	160	917	847	-70	-70	-7.6%
	Cleared	6	12	10	3	6	6	6	6	6	6	51	37	-14	-14	-27.5%
7. AUTO THEFT	22	30	24	29	28	28	28	28	28	28	28	142	133	-9	-9	-6.3%
	Cleared	1	0	2	1	3	3	3	3	3	3	7	7	0	0	0.0%
TOTAL INDEX CRIMES	314	265	290	268	302	302	302	302	302	302	302	1598	1439	-159	-159	-9.9%
	Cleared	47	26	23	28	38	38	38	38	38	38	223	162	-61	-61	-27.4%
TOTAL PERSON CRIMES	73	58	48	57	75	75	75	75	75	75	75	315	311	-4	-4	-1.3%
	Cleared	37	13	5	21	26	26	26	26	26	26	144	102	-42	-42	-29.2%
TOTAL PROPERTY CRIMES	241	207	242	211	227	227	227	227	227	227	227	1283	1128	-155	-155	-12.1%
	Cleared	10	13	18	7	12	12	12	12	12	12	79	60	-19	-19	-24.1%
ARSON	1	4	1	1	5	5	5	5	5	5	5	17	12	-5	-5	-29.4%
Y-T-D Loss \$198,606	1	3	1	1	2	2	2	2	2	2	2	9	8	-1	-1	-11.1%

Part 1 Crimes by Month (Property Crimes) 2024

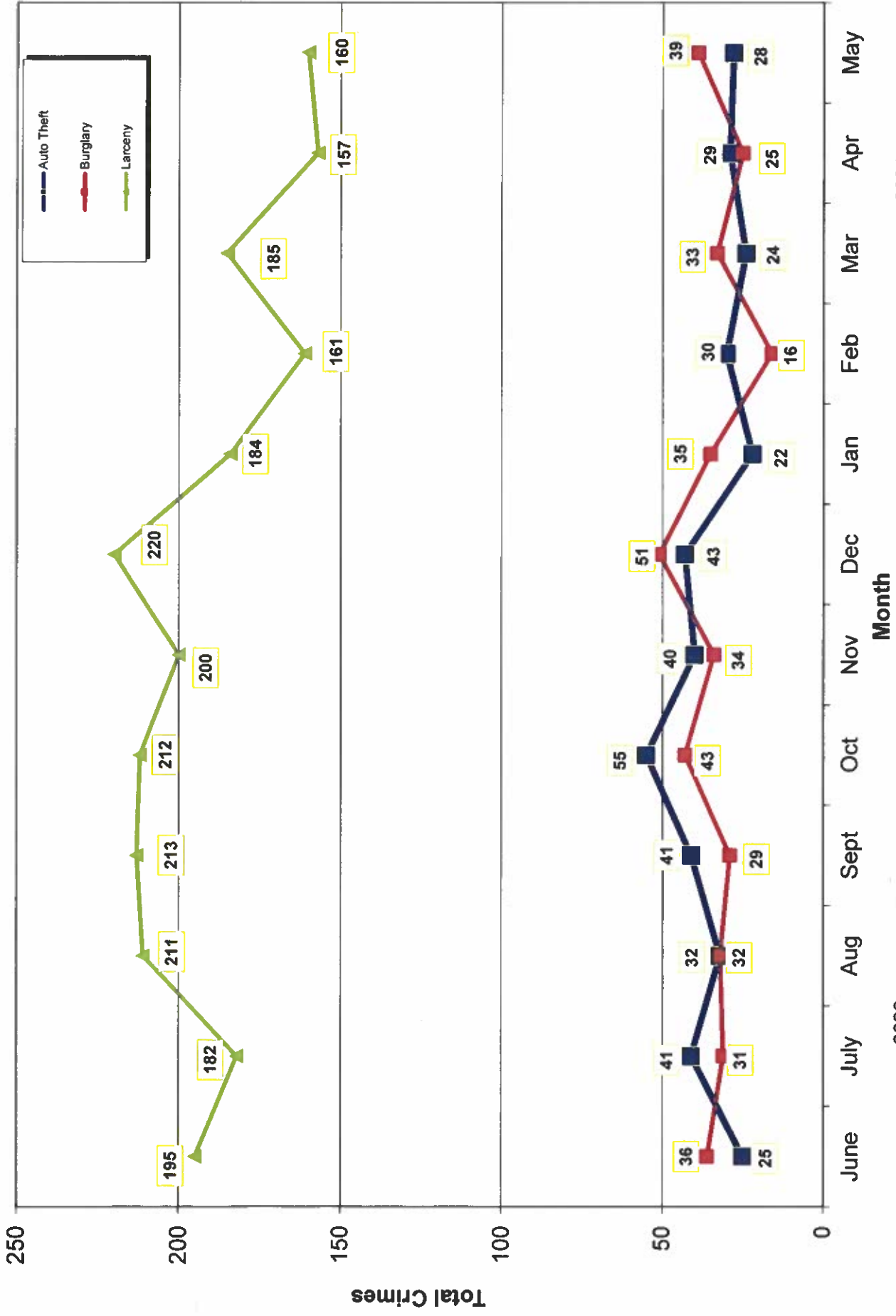

- 2023 -

- 2024 -

Part 1 Crimes by Month (Violent Crimes) 2024

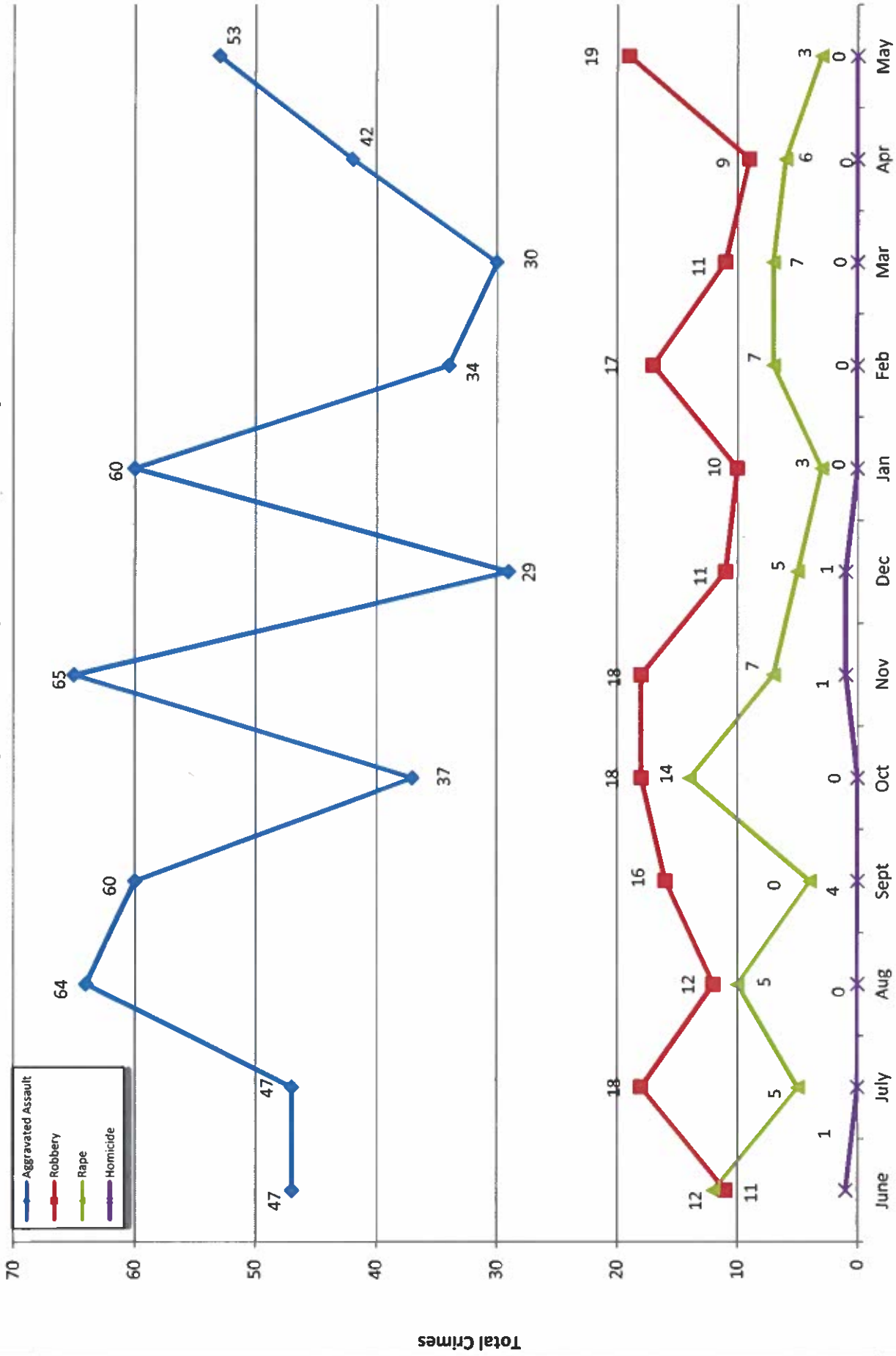

- 2024 -

Month

- 2023 -

Total Crimes

Traffic Collisions 2024

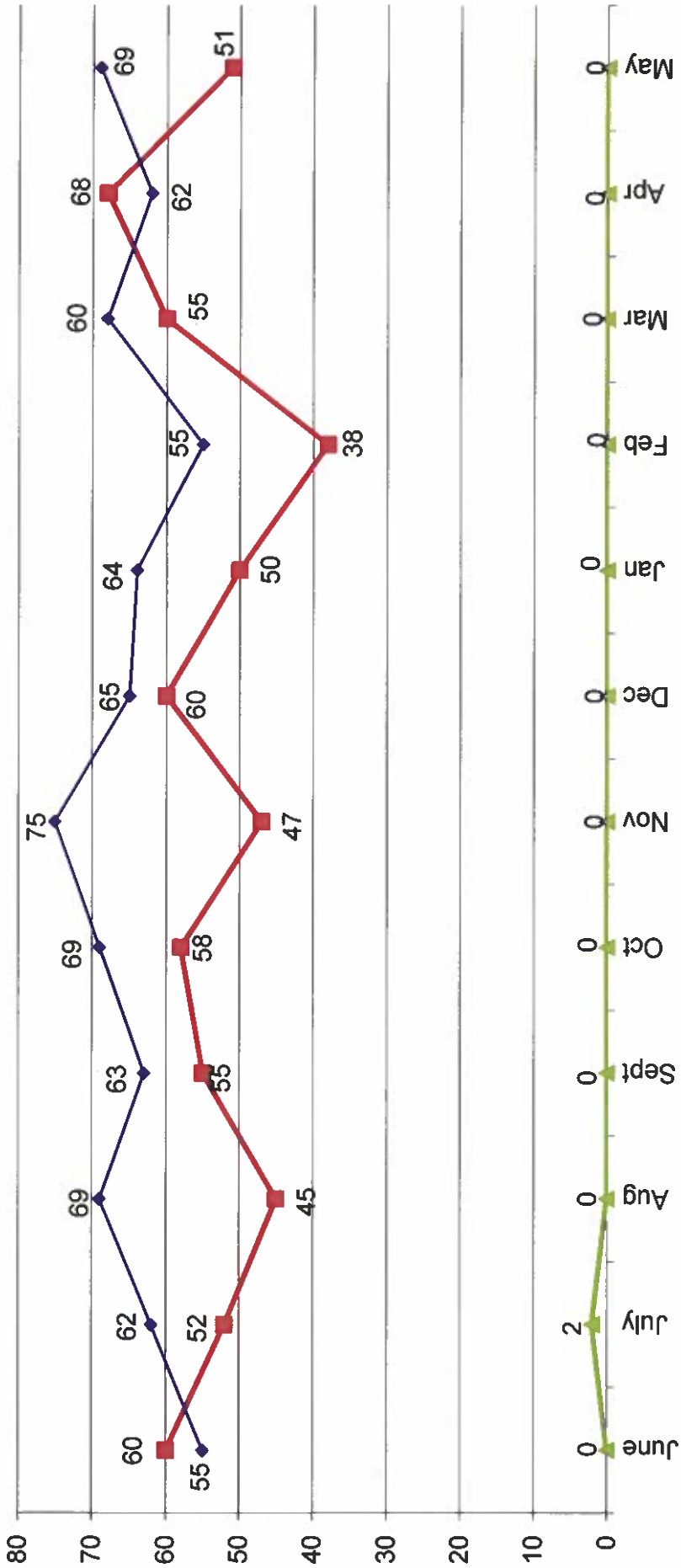
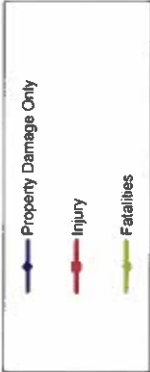



UCR Crimes by GeoArea

Required Parameters
 Reporting Period: May 2024
 Agency: OCEANSIDE

Optional Parameters
 Geographical Area: All Beats
 Group by: Agency Select by: Neighborhood

Prior Report Number: S1STA120

Neighborhood	MURDER	RAPE	RAPE (HISTORICAL)	ROBBERY—	—	AGGRVD	VIOLENT	-----BURGLARY-----	---LARCENY-THEFT---	TOTAL	THEFT	CRM TL	IDX TL	CRIME	CAR
			ST/ ARM	ARMED	ARM	ASSAULT	CRM TL	RESID	NRESID	TOTAL	\$400+	<\$400	TOTAL		
Agency = OCEANSIDE															
AIRPORT	0	0	0	0	0	1	5	6	0	5	1	2	3	0	8
EASTSIDE/CAPISTRANO	0	0	0	0	0	0	6	0	0	0	1	2	3	2	5
FIRE MOUNTAIN	0	0	0	0	1	1	2	0	1	1	15	14	29	0	30
GUAJOME	0	0	0	0	0	2	2	2	2	4	6	4	10	1	15
IVEY RAN/RAN DEL ORO	0	0	0	0	1	2	3	2	2	5	7	13	20	4	29
IVY RAN/RAN DEL ORO	0	0	0	0	0	1	1	0	0	0	1	1	2	2	4
LAKE	0	1	0	0	3	0	4	1	1	2	1	5	6	0	8
MIRA COSTA	0	0	0	0	2	2	4	3	0	3	4	4	8	2	13
MISSN MESALOMA ALTA	0	1	0	0	2	7	10	0	1	1	5	10	15	2	18
MORRO HILLS	0	0	0	0	0	1	1	0	0	0	1	2	3	0	3
NORTH VALLEY	0	0	0	1	1	2	4	2	0	2	0	3	3	1	6
OCEAN HILLS	0	0	0	0	0	1	1	0	0	0	1	2	3	0	3
OCEANA	0	0	0	0	0	0	0	1	0	1	4	1	5	0	6
SAN LUIS REY	0	0	0	2	0	5	7	3	2	5	6	9	15	3	23
SOUTH OCEANSIDE	0	0	0	0	0	2	2	1	0	1	3	4	7	2	10
TOWNSITE	0	0	0	2	3	13	18	6	2	8	14	8	22	8	38
TRI CITY	0	0	0	0	0	3	3	1	0	1	1	6	7	1	9
UNKNOWN	0	1	0	0	0	0	1	0	0	0	0	-1	-1	0	-1
SUB-TOTAL	0	3	3	5	14	53	75	23	16	39	71	89	160	28	227
GRAND TOTALS	0	3	3	5	14	53	75	23	16	39	71	89	160	28	227



UCR Crimes by GeoArea

Required Parameters
Reporting Period: Jan 2024 to May 2024
Agency: OCEANSIDE

Optional Parameters
Geographical Area: All Beats
Group by: Agency Select by: Neighborhood

Prior Report Number: S1STA120

Neighborhood	MURDER	RAPE (HISTORICAL)	RAPE (HISTORICAL)	ROBBERY—	ARMED	ST/ ARM	ASSAULT	VIOLENT	AGGRVD	—BURGLARY—	RESID	NRESID	TOTAL	\$400+	<\$400	TOTAL	THEFT	CRM TL	IDX TL	CRIME	CAR	
Agency = OCEANSIDE																						
AIRPORT	0	0	0	0	0	1	19	20	0	8	8	8	3	7	3	10	3	21	41	3	3	
EASTSIDE/CAPISTRANO	0	1	0	0	0	0	18	19	3	5	3	5	18	16	34	34	10	52	71	22	22	
FIRE MOUNTAIN	0	0	0	0	2	2	14	16	3	6	3	6	80	63	143	143	6	158	174	25	25	
GUAJOME	0	3	2	2	0	0	6	11	6	4	4	4	10	32	18	50	5	65	76	26	26	
IVEY RAN/RAN DEL ORO	0	2	2	0	4	4	13	19	4	13	17	17	34	34	77	77	19	113	132	38	38	
IVY RAN/RAN DEL ORO	0	0	0	0	1	1	1	2	0	3	3	3	5	2	7	7	3	13	15	4	4	
LAKE	0	2	2	10	5	6	6	23	1	3	4	3	23	23	38	61	8	73	96	19	19	
MIRA COSTA	0	5	3	2	2	2	12	21	7	2	9	2	28	28	51	51	13	73	94	33	33	
MISSN MESA/LOMA ALTA	0	4	3	2	5	5	24	35	3	6	9	6	34	34	77	77	9	95	130	36	36	
MORRO HILLS	0	0	0	1	0	0	1	2	1	1	2	1	4	7	4	11	0	13	15	5	5	
NORTH VALLEY	0	1	1	2	2	2	12	16	5	2	7	2	11	2	13	13	2	22	38	7	7	
OCEAN HILLS	0	0	0	0	0	0	1	1	0	0	0	0	7	7	18	18	1	19	20	8	8	
OCEANA	0	0	0	0	0	0	2	2	1	0	1	0	8	11	8	19	1	21	23	8	8	
SAN LUIS REY	0	2	1	6	4	4	17	29	5	8	13	8	38	38	69	69	13	95	124	24	24	
SOUTH OCEANSIDE	0	1	1	0	0	0	9	10	4	7	11	7	17	17	40	40	8	59	69	9	9	
TOWNSITE	0	3	3	6	10	10	54	73	17	18	35	18	67	72	139	139	28	202	275	51	51	
TRI CITY	0	1	0	0	0	0	9	10	2	0	2	0	10	10	24	24	4	30	40	11	11	
UNKNOWN	0	1	1	0	0	0	1	2	0	0	0	0	5	5	4	4	0	4	6	3	3	
SUB-TOTAL	0	26	20	30	36	36	219	311	62	86	148	86	436	411	847	847	133	1,128	1,439	332	332	
GRAND TOTALS	0	26	20	30	36	36	219	311	62	86	148	86	436	411	847	847	133	1,128	1,439	332	332	