

**Priority 1 Dispatch Times- Police**

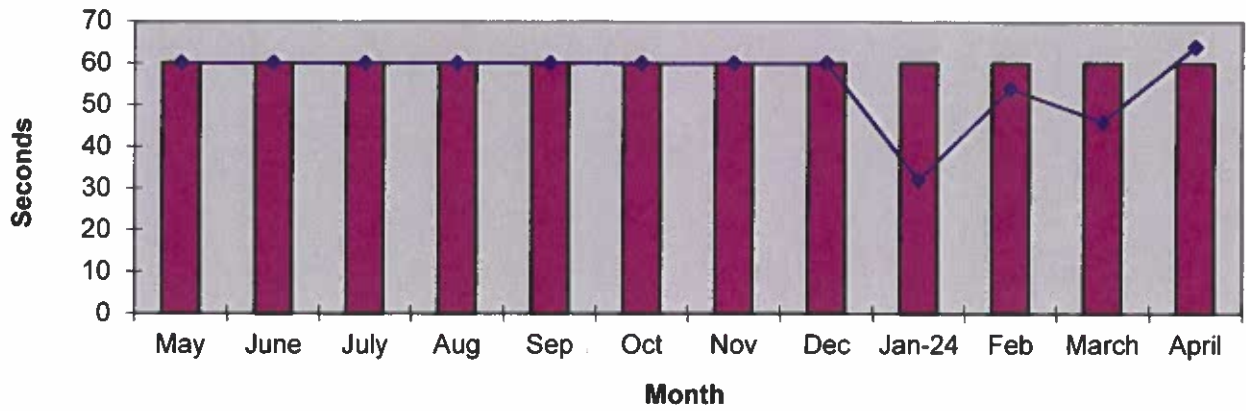

**911 Calls**

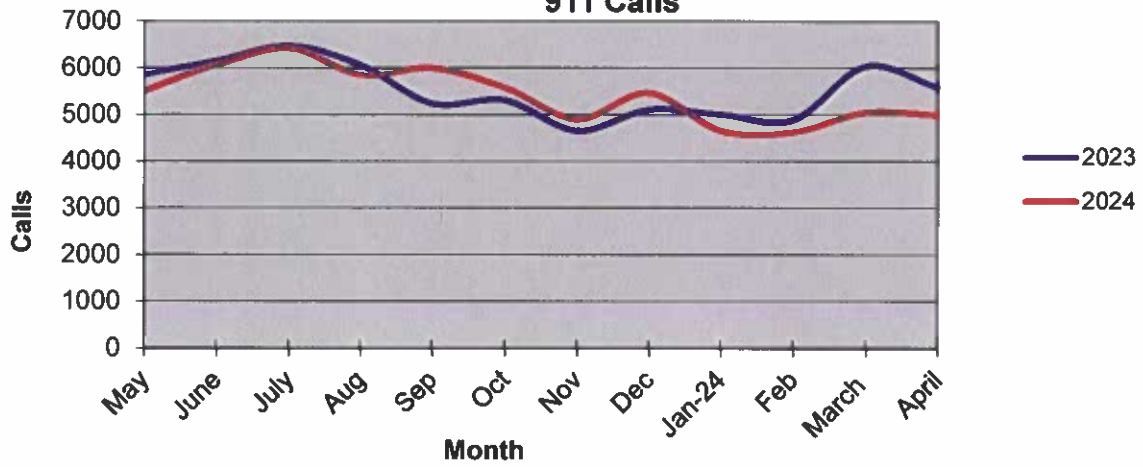

**Calls for Service**

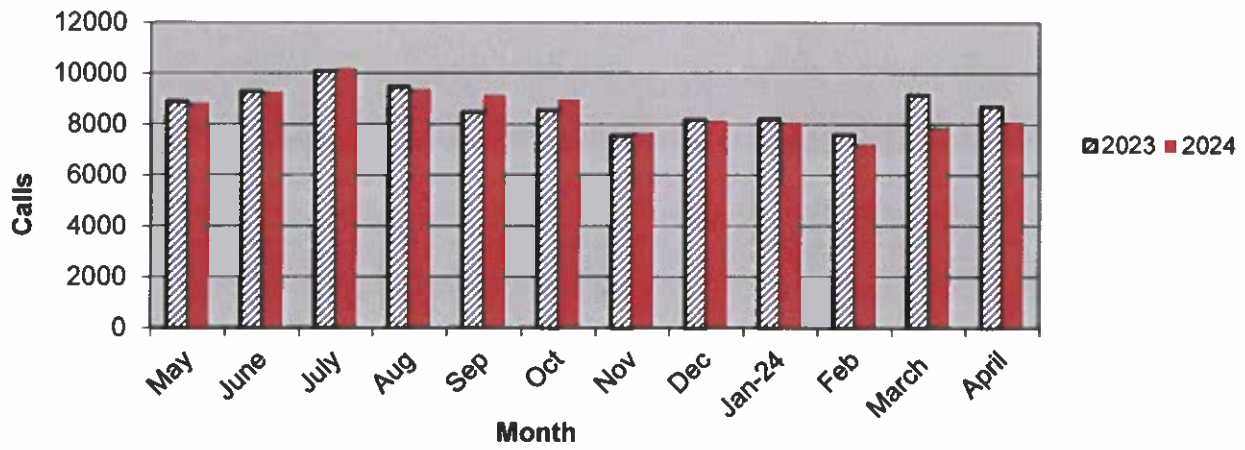

**OCEANSIDE POLICE DEPARTMENT  
FBI INDEX CRIMES**

		MONTHLY CASE ACTIVITY 2024												YEAR TO DATE COMPARISON		% CHANGE		
		JAN	FEB	MAR	APR	MAY	JUN	JUL	AUG	SEP	OCT	NOV	DEC	2023	2024			
														CHANGE	CHANGE			
1. HOMICIDE	Actual Cleared	0	0	0	0	0	0	0	0	0	0	0	0	0	2	0	-2	-100.0%
2. RAPE	Actual Cleared	3	7	7	6	2	6	6	6	6	6	6	6	6	19	23	4	21.1%
3. ROBBERY	Actual Cleared	10	17	11	9	4	9	9	9	9	9	9	9	9	33	47	14	42.4%
4. AGGR. ASSAULT	Actual Cleared	60	34	30	42	15	42	42	42	42	42	42	42	42	188	166	-22	-11.7%
5. BURGLARY	Actual Cleared	35	16	33	25	3	25	25	25	25	25	25	25	25	171	109	-62	-36.3%
6. LARCENY THEFT	Actual Cleared	184	161	185	157	3	157	157	157	157	157	157	157	157	710	687	-23	-3.2%
7. AUTO THEFT	Actual Cleared	22	30	24	29	1	29	29	29	29	29	29	29	29	114	105	-9	-7.9%
TOTAL INDEX CRIMES	Actual Cleared	314	265	290	268	28	268	268	268	268	268	268	268	268	1237	1137	-100	-8.1%
TOTAL PERSON CRIMES	Actual Cleared	73	58	48	57	21	57	57	57	57	57	57	57	57	242	236	-6	-2.5%
TOTAL PROPERTY CRIMES	Actual Cleared	241	207	242	211	7	211	211	211	211	211	211	211	211	995	901	-94	-9.4%
ARSON	Actual	1	4	1	1	1	1	1	1	1	1	1	1	1	11	7	-4	-36.4%
Y-T-D Loss \$89,096	Cleared	1	3	1	1	1	1	1	1	1	1	1	1	1	4	6	2	50.0%

# Part 1 Crimes by Month (Property Crimes) 2024

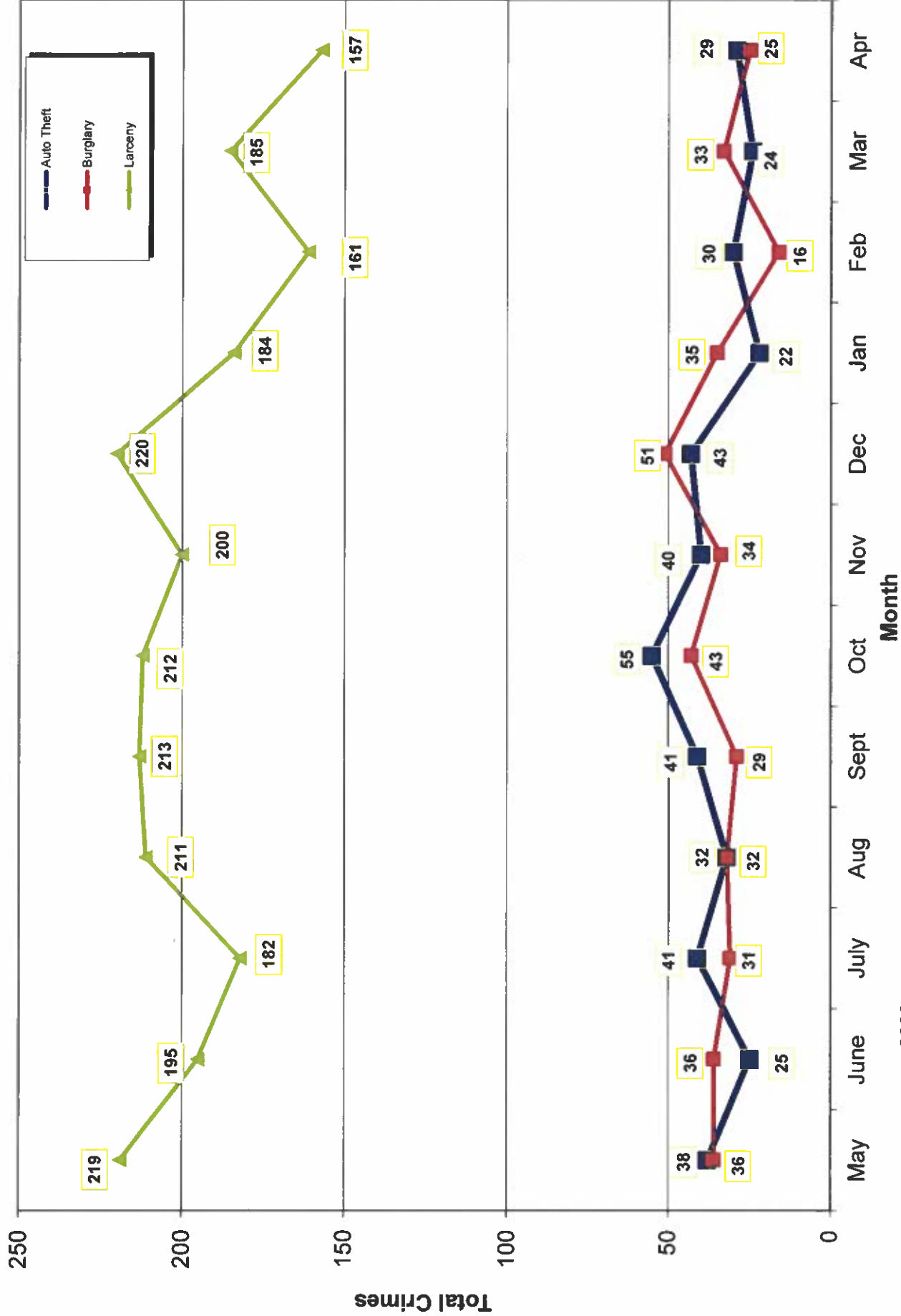

- 2024 -

- 2023 -

# Part 1 Crimes by Month (Violent Crimes) 2024

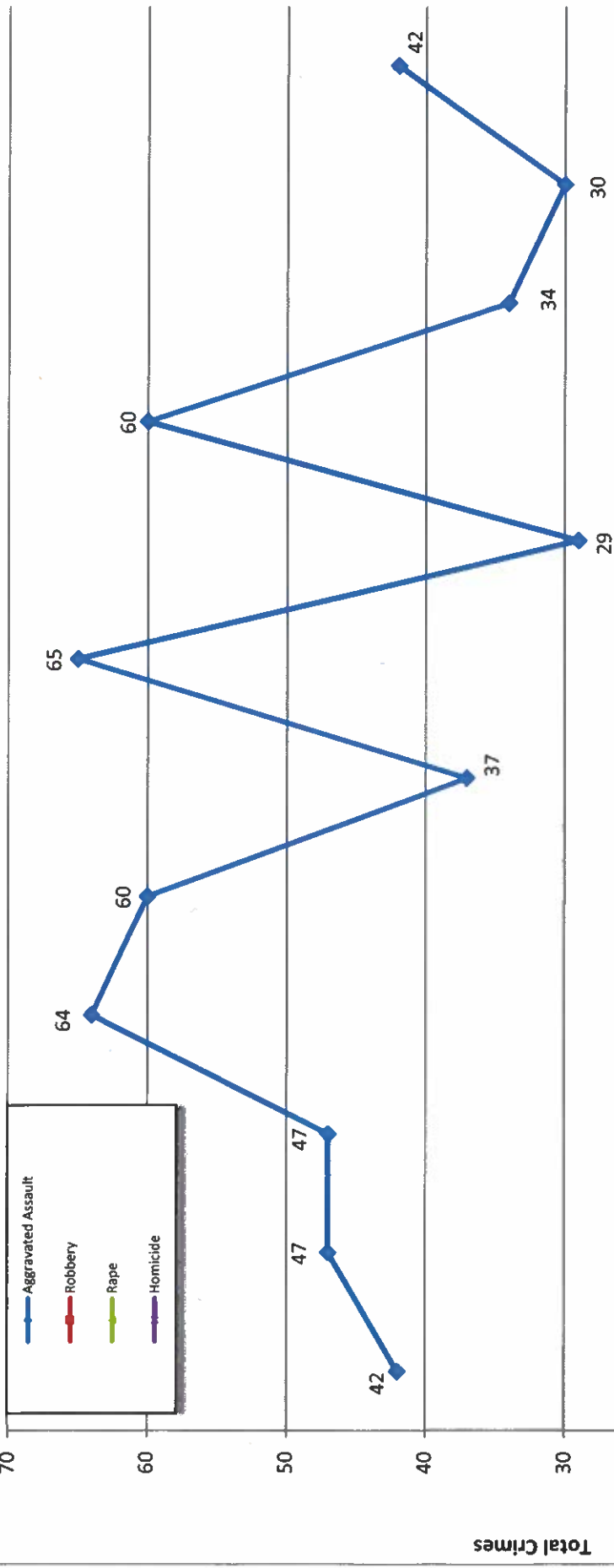

- 2024 -

Month

- 2023 -

# Traffic Collisions 2024

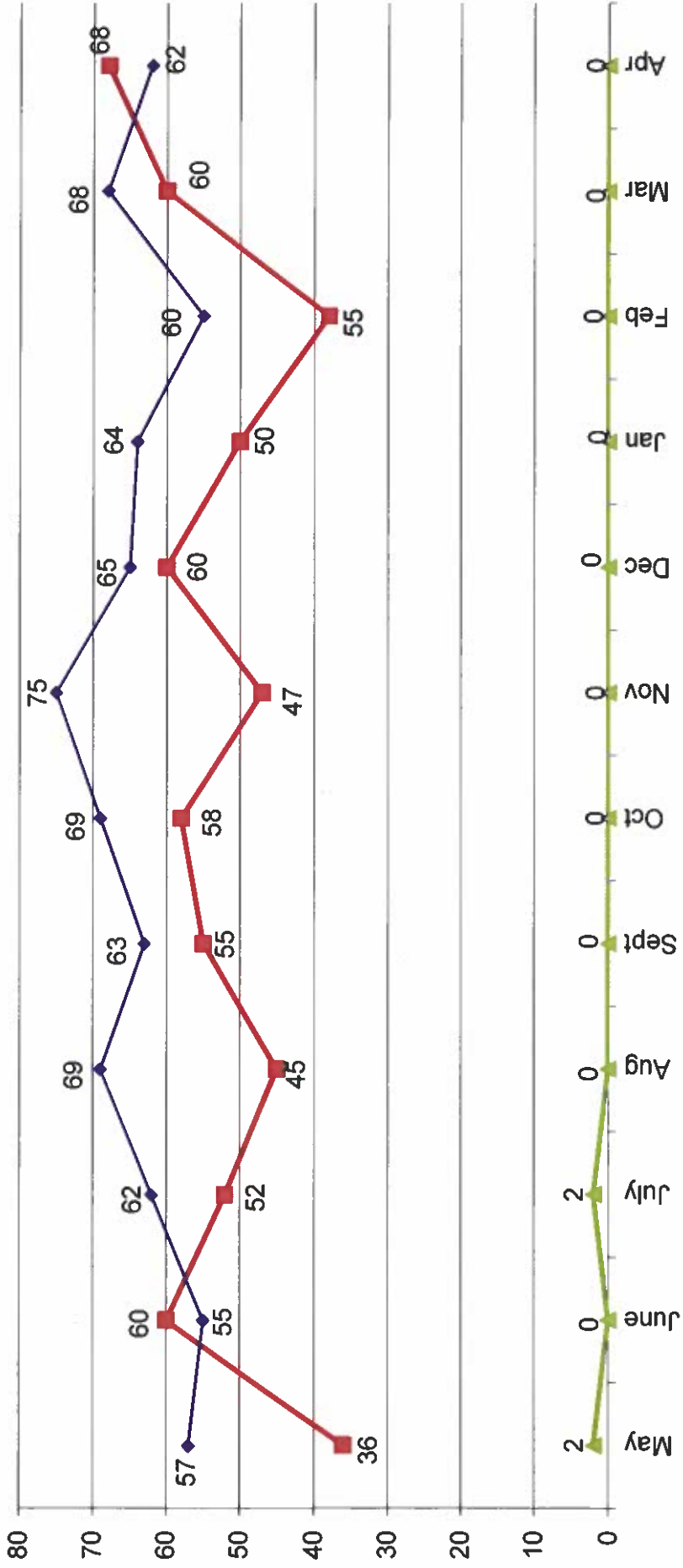



# UCR Crimes by GeoArea

**Required Parameters**  
 Reporting Period: Apr 2024  
 Agency: OCEANSIDE

**Optional Parameters**  
 Geographical Area: All Beats  
 Group by: Agency Select by: Neighborhood

Prior Report Number: S1STA120

Neighborhood	MURDER	RAPE	RAPE (HISTORICAL)	ROBBERY--	ARMED	ST/ ARM	VIOLENT	AGGRVD	BURGLARY---	NRESID	TOTAL	\$400+	<\$400	TOTAL	THEFT	M.VEH	PROPERTY	CRIME	CAR
Agency = OCEANSIDE																			
AIRPORT	0	0	0	0	0	0	3	3	0	0	0	0	0	0	1	1	1	4	0
EASTSIDE/CAPISTRANO	0	0	0	0	0	0	3	3	0	3	3	2	5	7	1	11	14	14	3
FIRE MOUNTAIN	0	0	0	0	0	0	1	1	1	1	2	9	14	23	0	25	26	26	6
GUAJOME	0	0	0	1	0	0	2	3	1	4	3	5	8	8	2	14	16	16	2
IVEY RAN/RAN DEL ORO	0	0	0	1	0	1	4	5	0	5	7	6	13	13	5	23	28	28	8
IVY RAN/RAN DEL ORO	0	0	0	0	0	0	0	0	0	0	2	1	3	3	0	3	3	3	2
LAKE	0	1	1	2	0	1	4	0	0	0	5	8	13	13	4	17	21	21	4
MIRA COSTA	0	2	1	0	0	1	3	0	0	0	3	3	6	6	1	7	10	10	3
MISSN MESALOMA ALTA	0	1	1	1	1	1	4	7	1	0	1	7	12	19	2	22	29	29	9
MORRO HILLS	0	0	0	0	0	0	-1	-1	0	0	0	0	0	0	0	0	0	-1	0
NORTH VALLEY	0	0	0	0	0	0	3	3	0	0	0	0	3	3	0	3	6	6	2
OCEAN HILLS	0	0	0	0	0	0	0	0	0	0	0	2	1	3	0	3	3	3	1
OCEANA	0	0	0	0	0	0	0	0	0	0	0	2	0	2	0	2	2	2	1
SAN LUIS REY	0	0	0	1	0	1	3	4	0	0	0	10	4	14	4	18	22	22	4
SOUTH OCEANSIDE	0	0	0	0	0	0	2	2	0	3	3	5	4	9	2	14	16	16	3
TOWNSITE	0	1	1	2	0	0	15	18	2	4	6	15	13	28	6	40	58	58	9
TRI CITY	0	1	0	0	0	0	1	2	1	0	1	1	2	3	1	5	7	7	2
UNKNOWN	0	0	0	0	0	0	1	1	0	0	0	3	0	3	0	3	4	4	2
SUB-TOTAL	0	6	4	6	3	3	42	57	8	17	25	76	81	157	29	211	268	268	61
GRAND TOTALS	0	6	4	6	3	3	42	57	8	17	25	76	81	157	29	211	268	268	61



# UCR Crimes by GeoArea

**Required Parameters**  
 Reporting Period: Jan 2024 to Apr 2024  
 Agency: OCEANSIDE

**Optional Parameters**  
 Geographical Area: All Beats  
 Group by: Agency Select by: Neighborhood

Prior Report Number: S1STA120

Neighborhood	MURDER	RAPE (HISTORICAL)	RAPE (HISTORICAL)	ROBBERY—	ARMED	ST/ ARM	ASSAULT	VIOLENT	AGGRVD	—	AGGRVD	VIOLENT	—	BURGLARY—	RESID	NRESID	TOTAL	\$400+	<\$400	TOTAL	THEFT	M.VEH	PROPERTY	CRIME	CAR	
Agency = OCEANSIDE																										
AIRPORT	0	0	0	0	0	0	14	14	0	0	0	14	14	0	0	3	3	6	1	7	3	3	13	27	3	
EASTSIDE/CAPISTRANO	0	1	0	0	0	0	12	13	3	5	8	15	16	3	5	8	31	15	16	31	8	47	60	19		
FIRE MOUNTAIN	0	0	0	0	0	1	13	14	3	5	8	48	66	3	5	8	114	48	66	114	6	128	142	20		
GUAJOME	0	3	2	2	0	0	4	9	4	2	6	26	14	4	2	6	40	26	14	40	4	50	59	22		
IVEY RAN/RAN DEL ORO	0	2	2	0	3	3	11	16	1	11	12	27	30	1	11	12	57	27	30	57	15	84	100	28		
IVY RAN/RAN DEL ORO	0	0	0	0	1	2	6	19	0	2	2	22	33	0	2	2	55	22	33	55	8	65	84	15		
LAKE	0	1	1	10	2	0	10	17	4	2	6	24	19	4	2	6	43	24	19	43	11	60	77	31		
MIRA COSTA	0	5	2	2	0	3	17	25	3	5	8	29	33	3	5	8	62	29	33	62	7	77	102	29		
MISSN MESALOMA ALTA	0	0	0	1	0	0	0	1	1	1	2	6	2	1	1	2	8	6	2	8	0	10	11	3		
MORRO HILLS	0	1	1	0	1	1	10	12	3	2	5	2	8	3	2	5	10	2	8	10	1	16	28	4		
NORTH VALLEY	0	0	0	0	0	0	0	0	0	0	0	6	9	0	0	0	15	6	9	15	1	16	16	6		
OCEAN HILLS	0	0	0	0	0	0	2	2	0	0	0	7	7	0	0	0	14	7	7	14	1	15	17	6		
OCEANA	0	2	1	4	4	4	12	22	2	6	8	32	22	2	6	8	54	32	22	54	10	72	94	18		
SAN LUIS REY	0	1	1	0	0	0	7	8	3	7	10	14	19	3	7	10	33	14	19	33	6	49	57	6		
SOUTH OCEANSIDE	0	3	3	4	7	4	41	55	11	16	27	58	59	11	16	27	117	58	59	117	20	164	219	42		
TOWNSITE	0	1	0	0	0	0	6	7	1	0	1	9	8	1	0	1	17	9	8	17	3	21	28	8		
TRI CITY	0	0	0	0	0	0	1	1	0	0	0	5	0	0	0	0	5	0	0	5	0	5	6	4		
UNKNOWN	0	0	0	0	0	0	1	1	0	0	0	1	1	0	0	0	2	1	2	2	0	2	2	2		
SUB-TOTAL	0	23	17	25	22	22	166	236	39	70	109	340	347	39	70	109	687	340	347	687	105	901	1,137	268		
GRAND TOTALS	0	23	17	25	22	22	166	236	39	70	109	340	347	39	70	109	687	340	347	687	105	901	1,137	268		