

Priority 1 Dispatch Times- Police

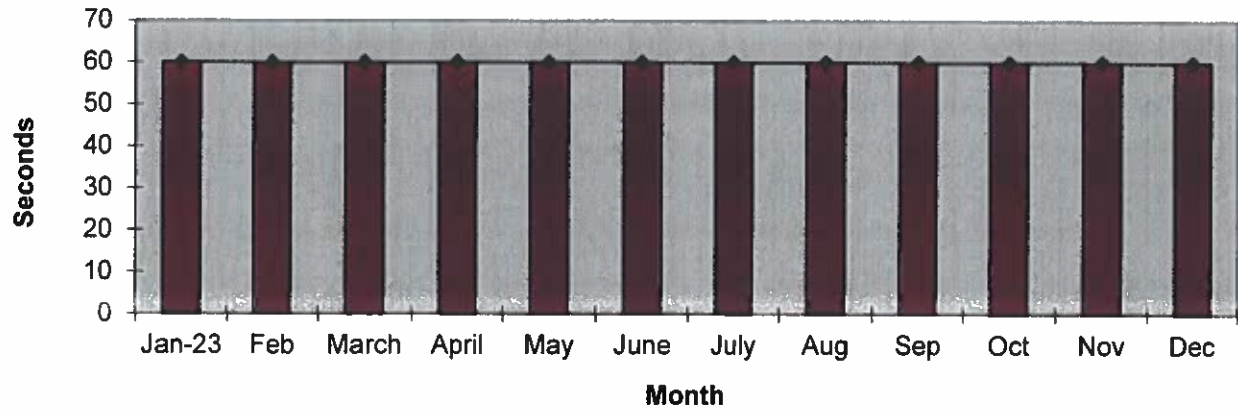

911 Calls

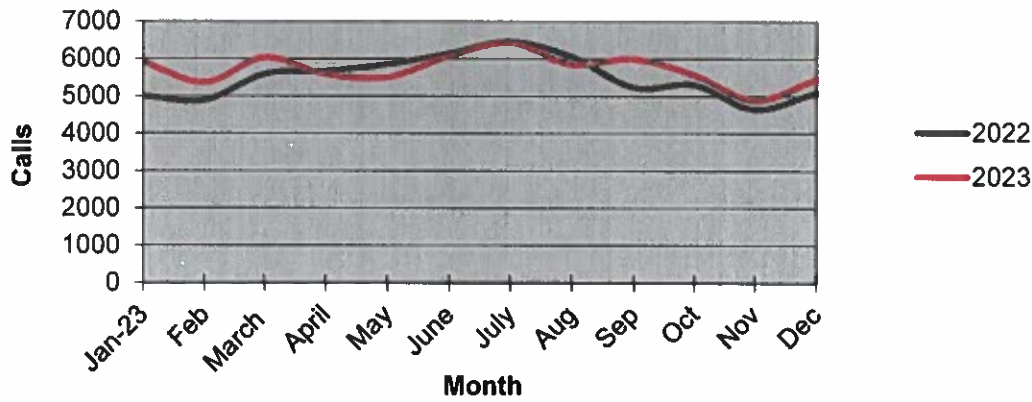

Calls for Service

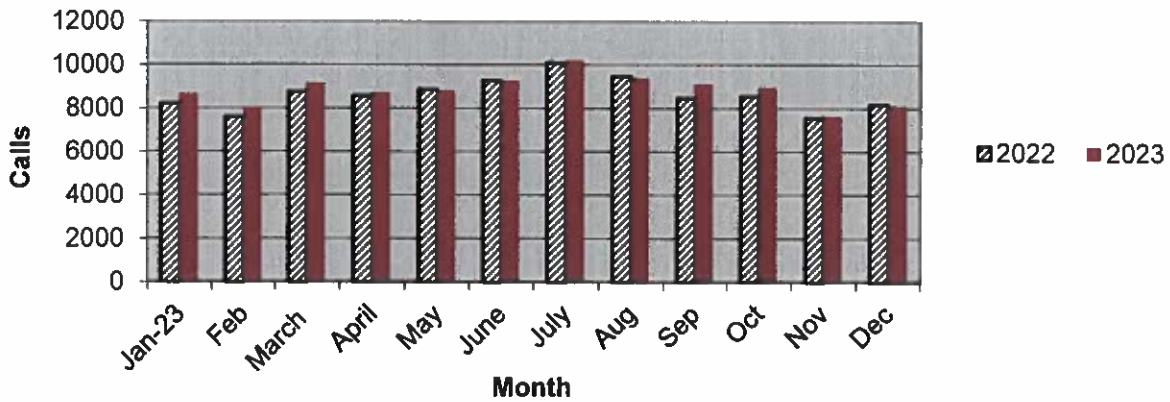

**OCEANSIDE POLICE DEPARTMENT
FBI INDEX CRIMES**

		MONTHLY CASE ACTIVITY 2023												YEAR TO DATE COMPARISON			% CHANGE		
		JAN	FEB	MAR	APR	MAY	JUN	JUL	AUG	SEP	OCT	NOV	DEC	2022	2023	CHANGE			
		Actual	Cleared	Actual	Cleared	Actual	Cleared	Actual	Cleared	Actual	Cleared	Actual	Cleared	Actual	Cleared	Actual		Cleared	Actual
1. HOMICIDE	1	0	1	0	0	0	1	0	1	0	0	0	0	0	0	7	4	-3	-42.9%
	1	1	1	0	0	0	0	0	1	0	0	0	0	0	4	4	0	0.0%	
2. RAPE	2	7	6	4	7	9	5	4	6	5	5	5	5	5	63	65	2	3.2%	
	0	0	1	0	1	3	0	0	0	0	0	0	0	0	5	5	0	0.0%	
3. ROBBERY	8	9	10	6	8	6	10	14	11	13	1	1	15	15	174	111	-63	-36.2%	
	5	0	4	1	2	3	1	7	3	5	0	0	7	7	64	38	-26	-40.6%	
4. AGGR. ASSAULT	47	36	51	54	58	54	45	55	34	51	48	54	54	54	598	587	-11	-1.8%	
	24	21	31	25	26	32	35	27	22	26	16	26	26	26	240	311	71	29.6%	
5. BURGLARY	38	47	53	33	53	39	31	36	33	35	35	42	42	42	485	475	-10	-2.1%	
	3	4	6	6	2	5	0	5	4	2	4	5	5	5	44	46	2	4.5%	
6. LARCENY THEFT	189	165	181	175	207	136	197	216	182	199	205	179	179	179	2472	2231	-241	-9.7%	
	4	11	7	13	16	2	2	10	11	7	9	10	10	10	113	102	-11	-9.7%	
7. AUTO THEFT	20	34	30	30	28	32	41	36	23	30	46	24	24	24	470	374	-96	-20.4%	
	2	2	2	1	0	3	2	2	2	2	2	1	1	1	38	21	-17	-44.7%	
TOTAL INDEX CRIMES	305	298	332	302	361	276	330	361	290	333	340	319	319	319	4270	3847	-423	-9.9%	
	39	39	52	46	47	48	40	51	43	42	64	49	49	49	494	560	66	13.4%	
TOTAL PERSON CRIMES	58	52	68	64	73	69	61	73	52	69	54	74	74	74	843	767	-76	-9.0%	
	30	22	37	26	29	38	36	34	26	31	16	33	33	33	303	358	55	18.2%	
TOTAL PROPERTY CRIMES	247	246	264	238	288	207	269	288	238	264	286	245	245	245	3427	3080	-347	-10.1%	
	9	17	15	20	18	10	4	17	17	11	15	16	16	16	190	169	-21	-11.1%	
ARSON	5	4	2	0	6	1	5	4	3	1	2	0	0	0	48	48	0	0.0%	
Y-T-D Loss \$445,873	2	2	0	0	2	1	2	2	2	0	2	0	0	0	14	15	1	7.1%	

Part 1 Crimes by Month (Property Crimes) 2023

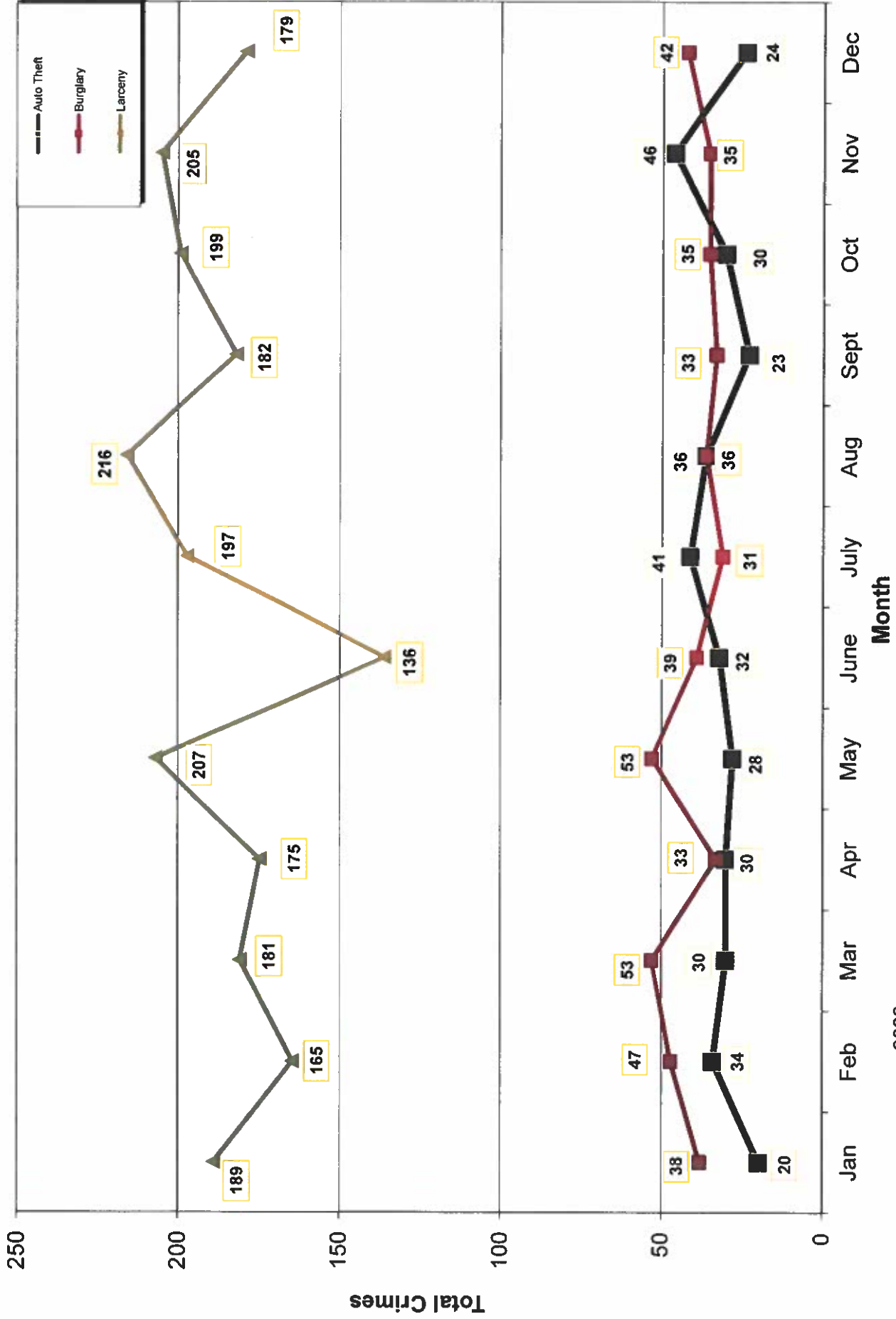

- 2022 -

- 2023 -

Part 1 Crimes by Month (Violent Crimes) 2023

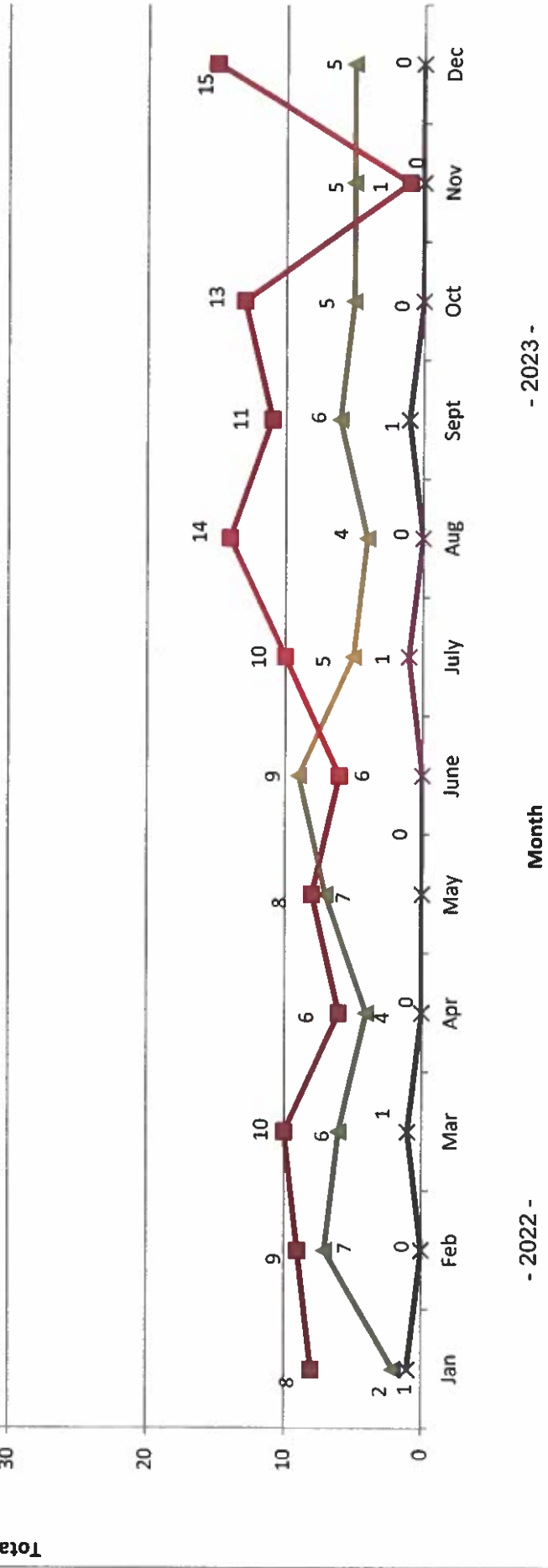
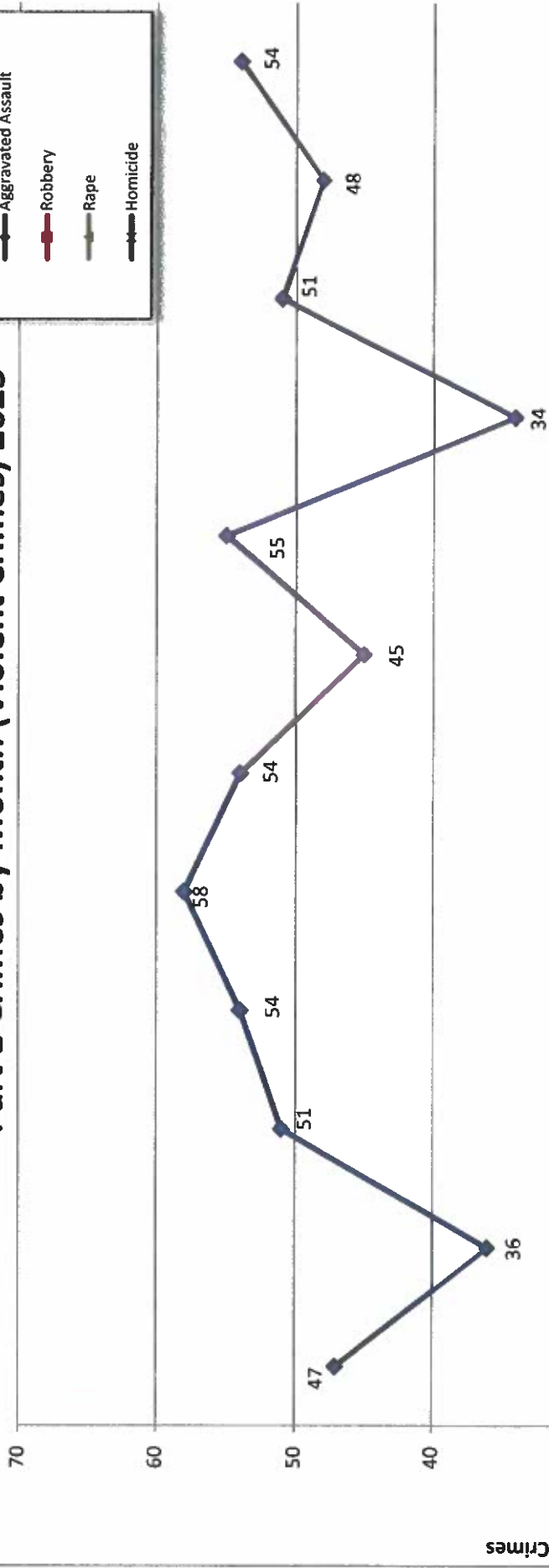
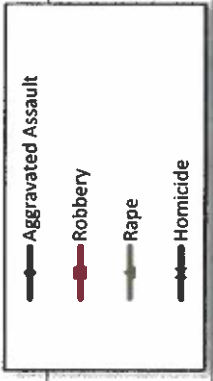

- 2022 - Month - 2023 -

Traffic Collisions 2023

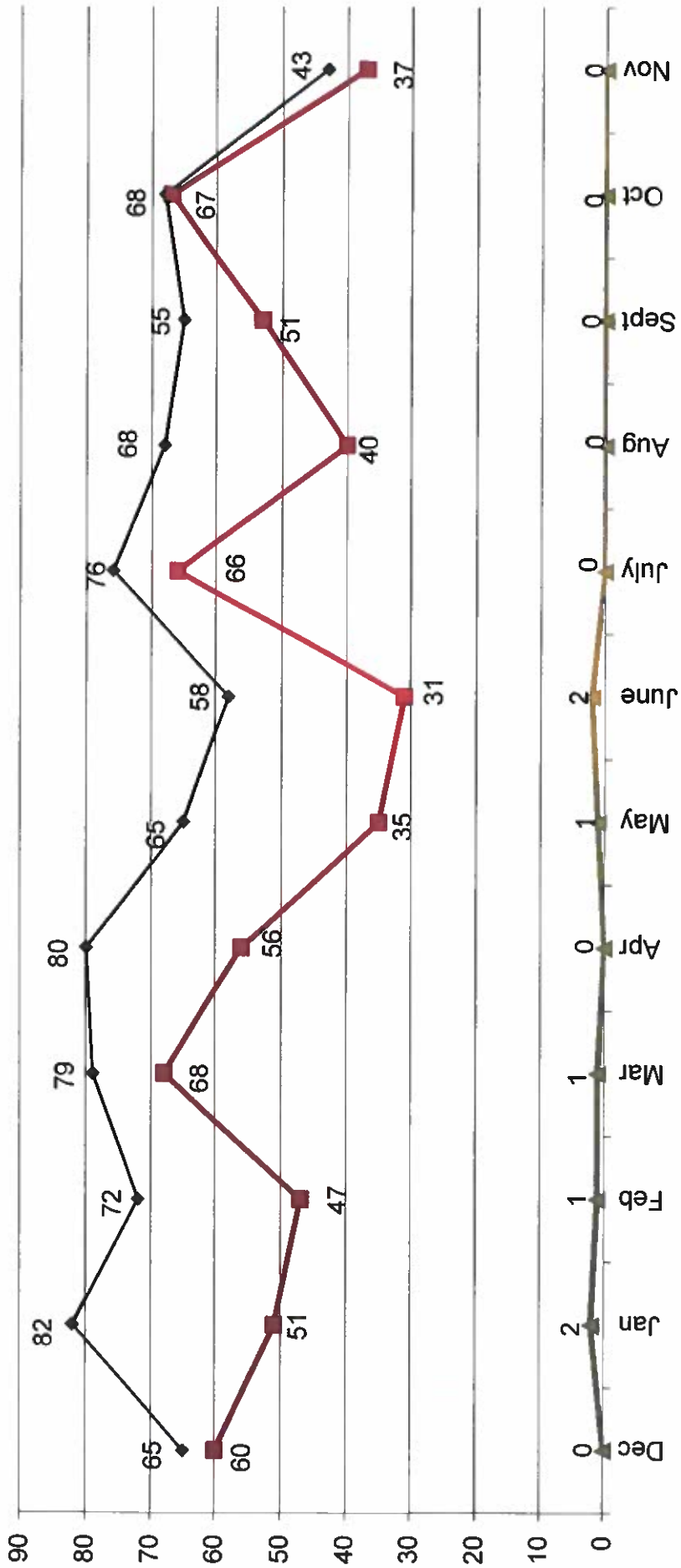
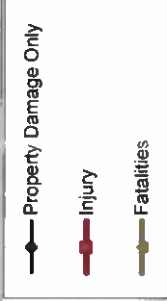

-2022-

-2023-



UCR Crimes by GeoArea

Required Parameters
 Reporting Period: Dec 2023
 Agency: OCEANSIDE

Optional Parameters
 Geographical Area: All Beats
 Group by: Agency Select by: Neighborhood

Prior Report Number: S1STA120

Neighborhood	MURDER	RAPE (HISTORICAL)	RAPE	ROBBERY--- (ARMED)	ST/ ARM	ASSAULT	VIOLENT	AGGRVD	BURGLARY----	RESID	NRESID	TOTAL	\$400+	<\$400	TOTAL	M.VEH	PROPERTY	CRIME	CAR
Agency = OCEANSIDE																			
AIRPORT	0	0	0	0	0	0	0	0	0	0	0	0	0	0	0	0	0	0	0
EASTSIDE/CAPSTRANO	0	0	0	0	0	0	0	0	0	0	0	0	0	0	0	0	0	0	0
FIRE MOUNTAIN	0	1	0	0	1	4	6	0	1	1	1	10	3	13	1	15	21	3	3
GUAJOME	0	0	0	0	1	3	4	1	0	1	2	11	2	13	0	14	18	8	8
IVY RAIN/RAN DEL ORO	0	0	0	0	0	1	1	0	0	0	0	2	0	2	0	2	3	1	1
LAKE	0	0	0	0	1	2	3	1	1	2	4	6	10	0	12	15	1	1	1
MIRA COSTA	0	1	0	0	0	2	3	1	1	2	6	0	6	0	8	11	3	3	3
MISSN MESALOMA ALTA	0	0	0	1	0	4	5	0	1	1	4	7	11	0	12	17	7	7	7
MORRO HILLS	0	0	0	0	0	0	0	0	0	0	0	0	0	0	0	0	0	0	0
NORTH VALLEY	0	0	0	0	0	2	2	0	0	0	0	1	1	1	1	0	1	3	0
OCEAN HILLS	0	0	0	0	0	0	0	0	0	0	0	1	2	3	1	4	4	2	2
OCEANA	0	0	0	1	0	2	3	0	0	0	2	3	5	1	6	9	4	4	4
SAN LUIS REY	0	0	0	0	0	0	0	0	0	0	0	1	1	2	0	2	2	0	0
SOUTH OCEANSIDE	0	0	0	0	0	0	0	0	0	0	0	0	0	0	0	0	0	0	0
TOWNSITE	0	1	0	2	0	3	6	1	2	3	7	11	18	2	23	29	6	6	6
TRI CITY	0	0	0	0	0	0	0	0	0	0	0	4	1	5	1	6	6	1	1
UNKNOWN	0	2	2	4	4	31	41	16	16	32	37	53	90	18	140	181	34	34	34
SUB-TOTAL	0	5	4	8	7	54	74	20	22	42	75	104	179	24	245	319	70	70	70
GRAND TOTALS	0	5	4	8	7	54	74	20	22	42	75	104	179	24	245	319	70	70	70



UCR Crimes by GeoArea

Required Parameters
 Reporting Period: Jan 2023 to Dec 2023
 Agency: OCEANSIDE

Optional Parameters
 Geographical Area: All Beats
 Group by: Agency Select by: Neighborhood

Prior Report Number: S1STA120

Neighborhood	MURDER	RAPE	RAPE (HISTORICAL)	ROBBERY--	ARMED	ST/ ARM	ASSAULT	AGGRVD	VIOLENT	RESID	NRESID	TOTAL	\$400+	<\$400	TOTAL	THEFT	PROPERTY	CRIME	CAR	
				ROBBERY--	ARMED	ST/ ARM	ASSAULT	AGGRVD	VIOLENT	RESID	NRESID	TOTAL	\$400+	<\$400	TOTAL	THEFT	PROPERTY	CRIME	CAR	
Agency = OCEANSIDE																				
AIRPORT	1	1	1	1	1	1	9	9	13	4	22	26	20	20	40	10	76	89	25	
EASTSIDE/CAPISTRANO	0	3	3	3	3	1	32	39	39	10	4	14	25	33	58	16	88	127	31	
FIRE MOUNTAIN	0	3	1	6	3	3	37	49	49	10	35	45	144	165	309	23	377	426	76	
GUAJOME	0	1	1	-1	4	4	25	29	29	16	1	17	47	47	94	12	123	152	37	
IVY RAN/RAN DEL ORO	0	4	1	1	2	2	44	51	51	33	32	65	110	94	204	50	319	370	102	
LAKE	0	1	1	1	4	4	20	26	26	8	15	23	52	81	133	13	169	195	25	
MIRA COSTA	1	3	3	1	2	2	26	33	33	14	7	21	57	46	103	34	158	191	57	
MISSN MESA/LOMA ALTA	0	5	2	4	6	6	68	83	83	15	18	33	64	84	148	16	197	280	57	
MORRO HILLS	0	3	2	0	0	0	10	10	13	2	1	3	10	11	21	4	28	41	13	
NORTH VALLEY	1	5	4	1	2	2	27	36	36	12	1	13	33	31	64	6	83	119	31	
OCEAN HILLS	0	1	1	1	2	2	4	8	8	5	1	6	19	23	42	6	54	62	19	
OCEANA	0	0	0	4	0	0	11	15	15	12	1	13	14	34	48	7	68	83	19	
SAN LUIS REY	1	8	6	6	8	8	52	75	75	21	30	51	120	129	249	42	342	417	89	
SOUTH OCEANSIDE	0	4	2	0	3	3	12	19	19	20	7	27	41	40	81	19	127	146	33	
TOWNSITE	0	15	13	6	23	23	126	170	170	37	21	58	196	196	392	61	511	681	122	
TRI CITY	0	2	2	2	3	3	38	45	45	5	7	12	33	31	64	18	94	139	27	
UNKNOWN	0	5	4	6	4	4	50	65	65	25	26	51	84	100	184	39	274	339	73	
SUB-TOTAL	4	64	47	42	68	68	591	769	769	249	229	478	1,069	1,165	2,234	376	3,088	3,857	836	
GRAND TOTALS	4	64	47	42	68	68	591	769	769	249	229	478	1,069	1,165	2,234	376	3,088	3,857	836	