

Priority 1 Dispatch Times- Police

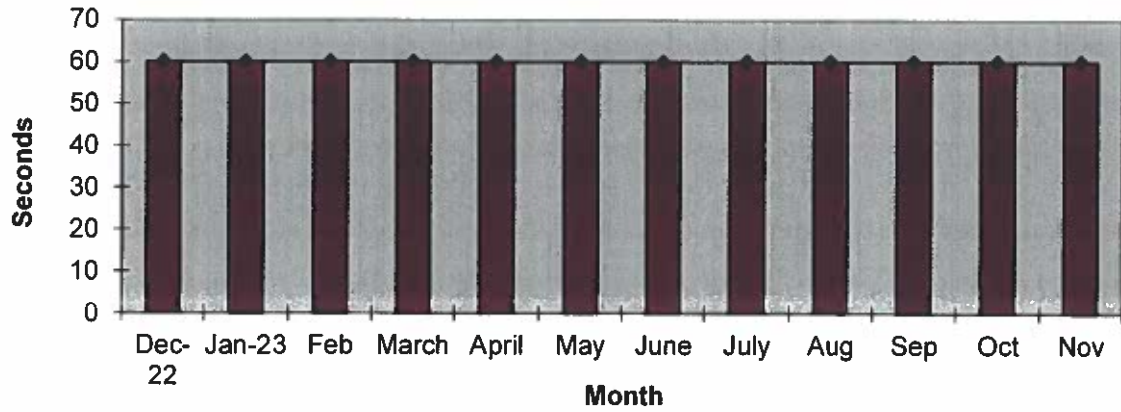

911 Calls

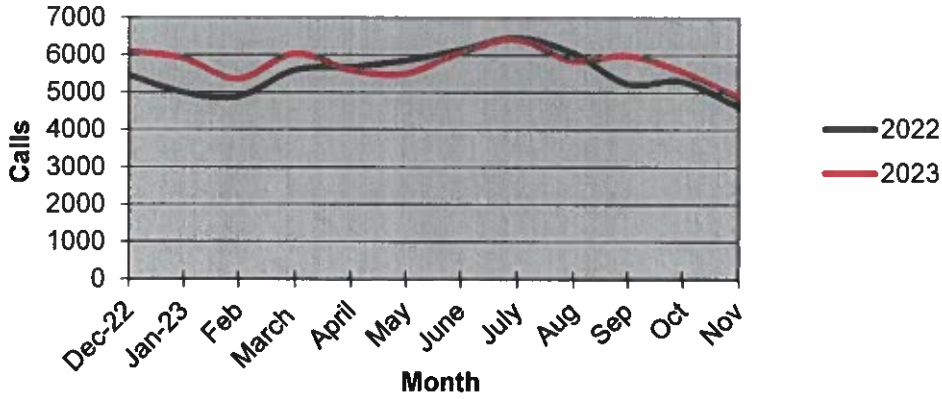

Calls for Service

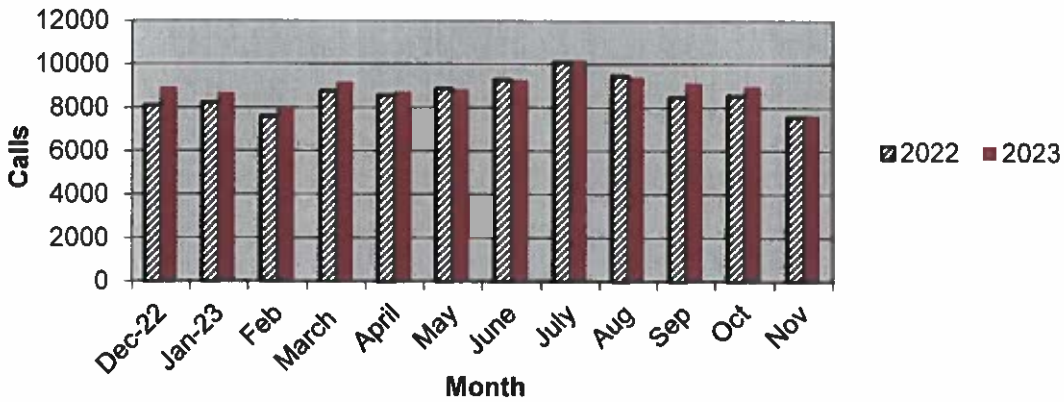

**OCEANSIDE POLICE DEPARTMENT
FBI INDEX CRIMES**

		MONTHLY CASE ACTIVITY 2023												YEAR TO DATE COMPARISON			% CHANGE
		JAN	FEB	MAR	APR	MAY	JUN	JUL	AUG	SEP	OCT	NOV	DEC	2022	2023	CHANGE	
		Actual	Cleared	Actual	Cleared	Actual	Cleared	Actual	Cleared	Actual	Cleared	Actual	Cleared				
1. HOMICIDE	1	0	1	0	0	0	1	0	1	0	0	0	0	6	4	-2	-33.3%
	1	1	1	0	0	0	0	0	1	0	0	0	0	4	4	0	0.0%
2. RAPE	2	7	6	4	7	9	5	4	6	5	5	5	5	59	60	1	1.7%
	0	0	1	0	1	3	0	0	0	0	0	0	0	5	5	0	0.0%
3. ROBBERY	8	9	10	6	8	6	10	14	11	13	1	1	1	462	96	-366	-79.2%
	5	0	4	1	2	3	1	7	3	5	0	0	0	58	31	-27	-46.6%
4. AGGR. ASSAULT	47	36	51	54	58	54	45	55	34	51	48	48	48	531	533	2	0.4%
	24	21	31	25	26	32	35	27	22	26	16	16	16	219	285	66	30.1%
5. BURGLARY	38	47	53	33	53	39	31	36	33	35	35	35	35	447	433	-14	-3.1%
	3	4	6	6	2	5	0	5	4	2	4	4	4	41	41	0	0.0%
6. LARCENY THEFT	189	165	181	175	207	136	197	216	182	199	205	205	205	2277	2052	-225	-9.9%
	4	11	7	13	16	2	2	10	11	7	9	9	9	90	92	2	2.2%
7. AUTO THEFT	20	34	30	30	28	32	41	36	23	30	46	46	46	425	350	-75	-17.6%
	2	2	2	1	0	3	2	2	2	2	2	2	2	33	20	-13	-39.4%
TOTAL INDEX CRIMES	305	298	332	302	361	276	330	361	290	333	340	340	340	3908	3528	-380	-9.7%
	39	39	52	46	47	48	40	51	43	42	64	64	64	436	511	75	17.2%
TOTAL PERSON CRIMES	58	52	68	64	73	69	61	73	52	69	54	54	54	759	693	-66	-8.7%
	30	22	37	26	29	38	36	34	26	31	16	16	16	276	325	49	17.8%
TOTAL PROPERTY CRIMES	247	246	264	238	288	207	269	288	238	264	286	286	286	3149	2835	-314	-10.0%
	9	17	15	20	18	10	4	17	17	11	15	15	15	159	153	-6	-3.8%
ARSON	5	4	2	0	6	1	5	4	3	1	2	2	2	44	33	-11	-25.0%
Y-T-D Loss \$445,873	2	2	0	0	2	1	2	2	2	0	2	2	2	14	15	1	7.1%

Part 1 Crimes by Month (Property Crimes) 2023

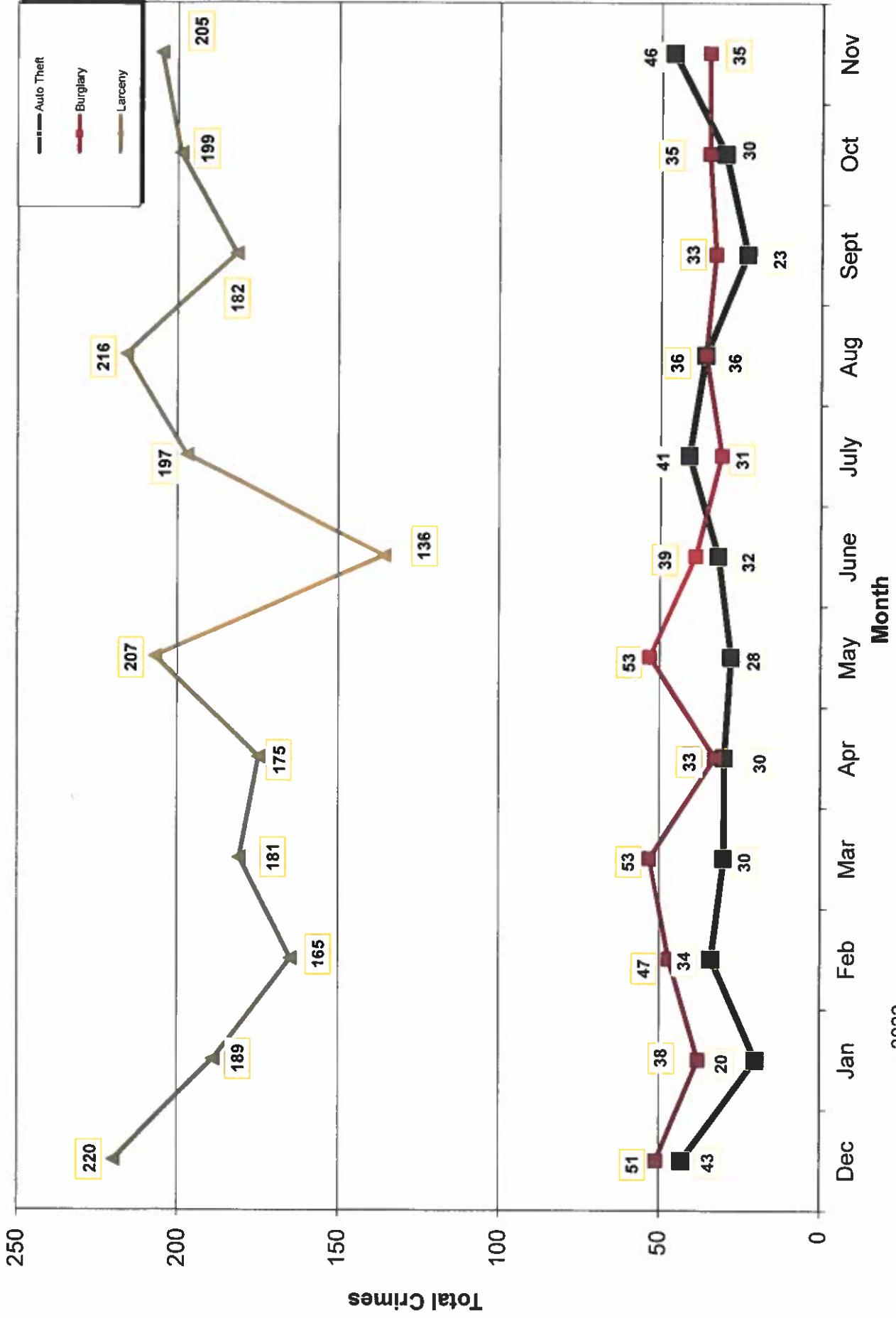

- 2023 -

- 2022 -

Part 1 Crimes by Month (Violent Crimes) 2023

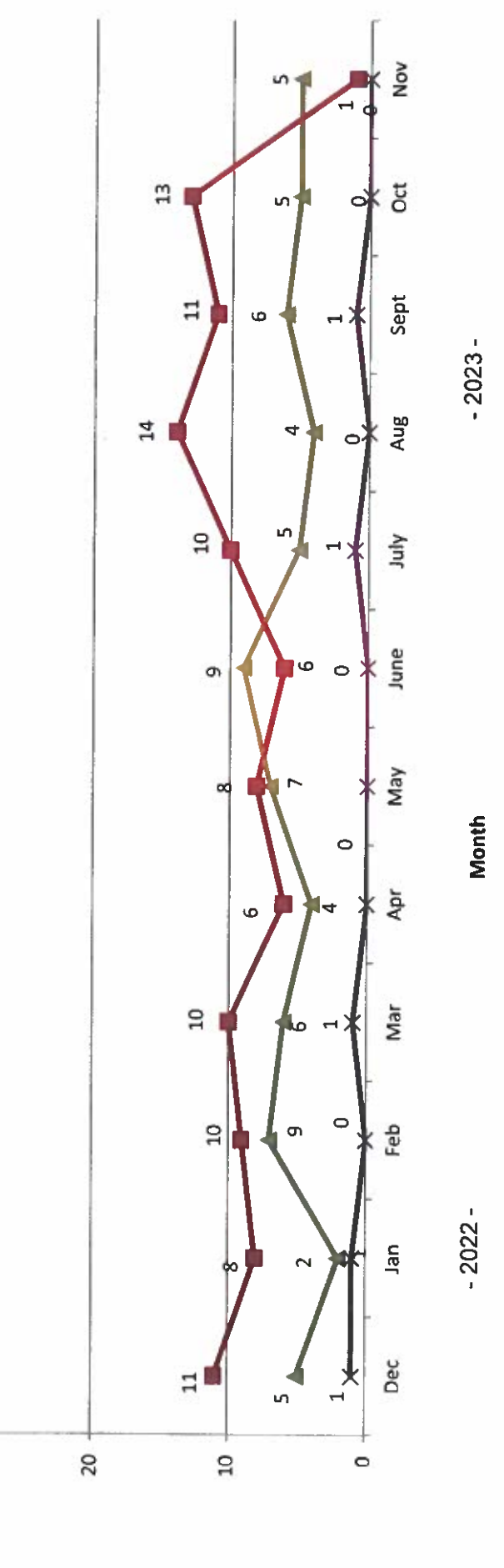
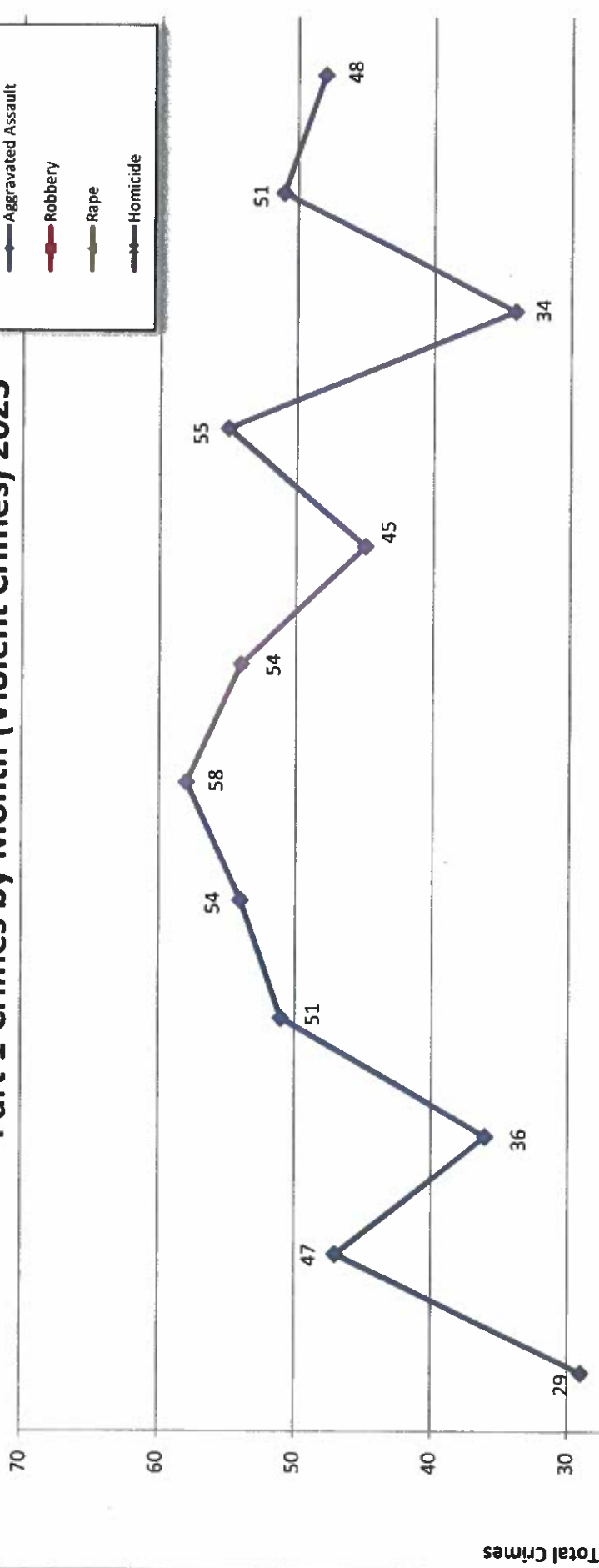
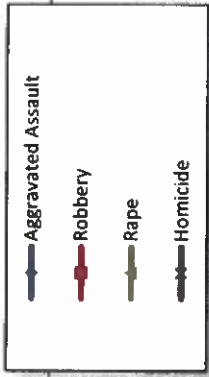

- 2022 - Month - 2023 -

Traffic Collisions 2023

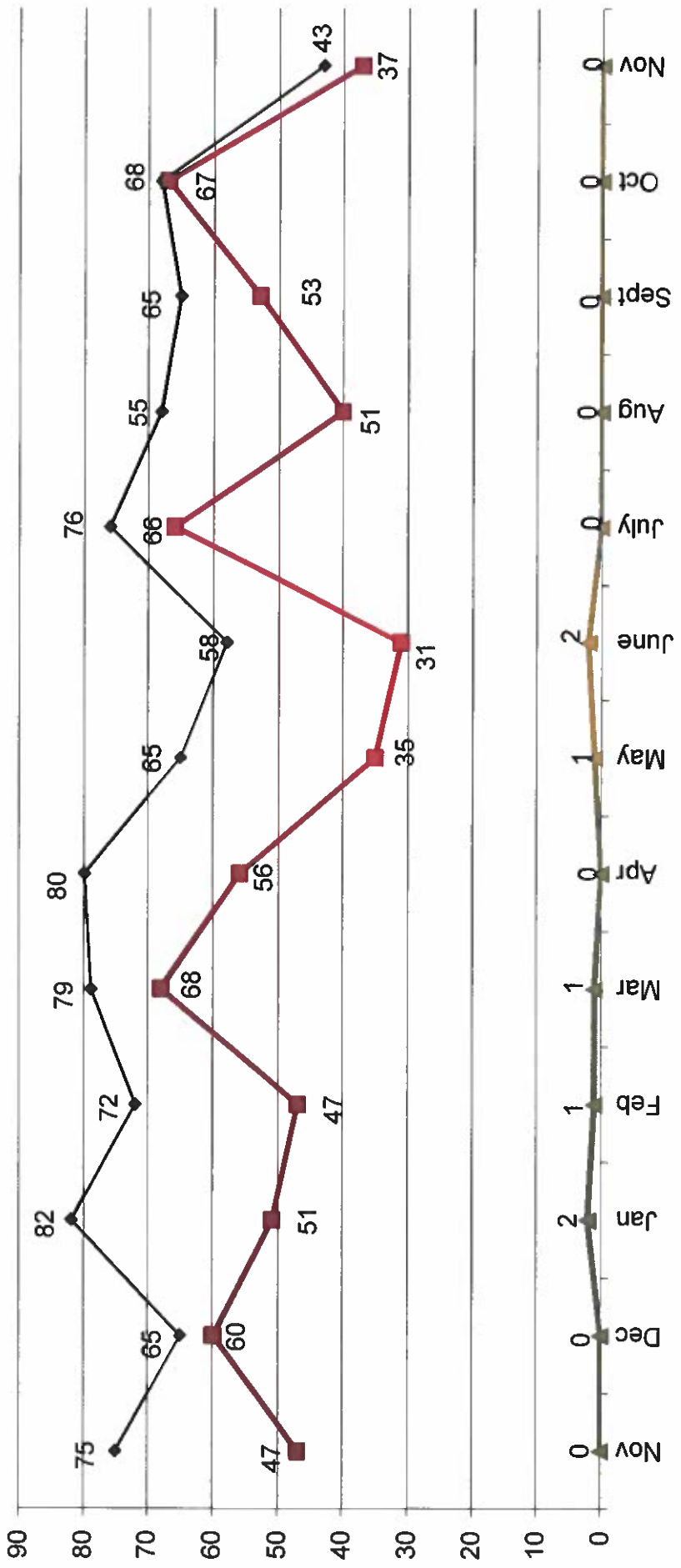



UCR Crimes by GeoArea

Required Parameters
 Reporting Period: Nov 2023
 Agency: OCEANSIDE

Optional Parameters
 Geographical Area: All Beats
 Group by: Agency Select by: Neighborhood

Prior Report Number: S1STA120

Neighborhood	MURDER	RAPE	RAPE (HISTORICAL)	ROBBERY--	AGGRVD	VIOLENT	BURGLARY---	LARCENY-THEFT---	M.VEH	PROPERTY	CRIME	CAR
				ARMED	ASSAULT	CRM TL	NRESID	\$400+	THEFT	CRM TL	IDX TL	PROWL
			ST/ ARM				TOTAL	<\$400	TOTAL			
Agency = OCEANSIDE												
AIRPORT	0	0	0	0	0	0	0	1	2	0	2	2
EASTSIDE/CAPISTRANO	0	-1	1-	0	2	1	2	1	4	0	6	7
FIRE MOUNTAIN	0	0	0	0	3	3	1	9	16	2	19	22
GUAJOME	0	0	0	0	2	2	0	1	1	1	2	4
IVY RAN/RAN DEL ORO	0	0	0	0	0	0	3	6	6	3	12	12
LAKE	0	0	0	0	0	0	0	6	14	3	17	17
MIRA COSTA	0	0	0	0	0	0	0	5	8	5	13	13
MISSN MESALOMA ALTA	0	1	1	0	2	3	2	3	17	2	21	24
MORRO HILLS	0	0	0	0	0	0	0	0	0	0	0	0
NORTH VALLEY	0	0	0	0	2	2	1	0	0	0	1	3
OCEAN HILLS	0	0	0	0	0	0	1	1	2	0	3	3
OCEANA	0	0	0	0	2	2	1	2	6	1	8	10
SAN LUIS REY	0	0	0	0	1	1	0	2	6	1	7	8
SOUTH OCEANSIDE	0	0	0	0	1	1	0	2	2	1	4	5
TOWNSITE	0	0	0	0	6	6	1	9	31	4	36	42
TRI CITY	0	0	0	0	10	10	3	4	7	1	11	21
UNKNOWN	0	5	4	1	17	23	9	38	83	22	124	147
SUB-TOTAL	0	5	4	1	48	54	15	87	205	46	286	340
GRAND TOTALS	0	5	4	1	48	54	15	87	205	46	286	340



UCR Crimes by GeoArea

Required Parameters
 Reporting Period: Jan 2023 to Nov 2023
 Agency: OCEANSIDE

Optional Parameters
 Geographical Area: All Beats
 Group by: Agency Select by: Neighborhood

Prior Report Number: S1STA120

Neighborhood	MURDER	RAPE (HISTORICAL)	RAPE	ROBBERY—	ARMED	ST/ ARM	ASSAULT	VIOLENT	AGGRVD	BURGLARY—	LARCENY—THEFT—	TOTAL	\$400+	<\$400	TOTAL	THEFT	M.VEH	PROPERTY	CRIME	CAR	
							CRM TL	RESID	NRESID	TOTAL								CRM TL	IDX TL	PROWL	
Agency = OCEANSIDE																					
AIRPORT	1	1	1	1	1	1	9	13	4	22	26	20	20	40	10	76	89	25			
EASTSIDE/CAPISTRANO	0	3	3	3	1	1	34	41	10	4	14	25	33	58	16	88	129	31			
FIRE MOUNTAIN	0	2	2	6	2	2	33	43	10	34	44	134	162	296	22	362	405	73			
GUAJOME	0	1	1	-1	3	3	22	25	15	1	16	45	36	81	12	109	134	29			
IVY RAIN/RAN DEL ORO	0	4	4	1	2	2	43	50	33	32	65	111	92	203	50	318	368	102			
LAKE	0	1	1	1	3	3	18	23	7	14	21	48	75	123	13	157	180	24			
MIRA COSTA	1	2	2	1	2	2	24	30	13	6	19	51	46	97	34	150	180	54			
MISSN MESALOMA ALTA	0	5	5	3	6	6	64	78	15	17	32	60	77	137	16	185	263	50			
MORRO HILLS	0	3	3	0	0	0	10	13	2	1	3	10	11	21	4	28	41	13			
NORTH VALLEY	1	5	4	1	2	2	25	34	12	1	13	33	30	63	6	82	116	31			
OCEAN HILLS	0	1	1	1	2	2	4	8	5	1	6	18	21	39	5	50	58	17			
OCEANA	0	0	0	3	0	0	9	12	12	1	13	12	31	43	6	62	74	15			
SAN LUIS REY	1	8	6	6	8	8	52	75	21	30	51	119	128	247	42	340	415	89			
SOUTH OCEANSIDE	0	4	4	2	0	3	12	19	20	7	27	41	40	81	19	127	146	33			
TOWNSITE	0	14	12	4	23	23	123	164	36	19	55	189	185	374	59	488	652	116			
TRI CITY	0	2	2	2	3	3	38	45	5	7	12	32	27	59	17	88	133	26			
UNKNOWN	0	4	3	2	0	0	17	23	9	10	19	46	47	93	22	134	157	38			
SUB-TOTAL	4	60	44	34	61	61	537	696	229	207	436	994	1,061	2,055	353	2,844	3,540	766			
GRAND TOTALS	4	60	44	34	61	61	537	696	229	207	436	994	1,061	2,055	353	2,844	3,540	766			