

Priority 1 Dispatch Times- Police

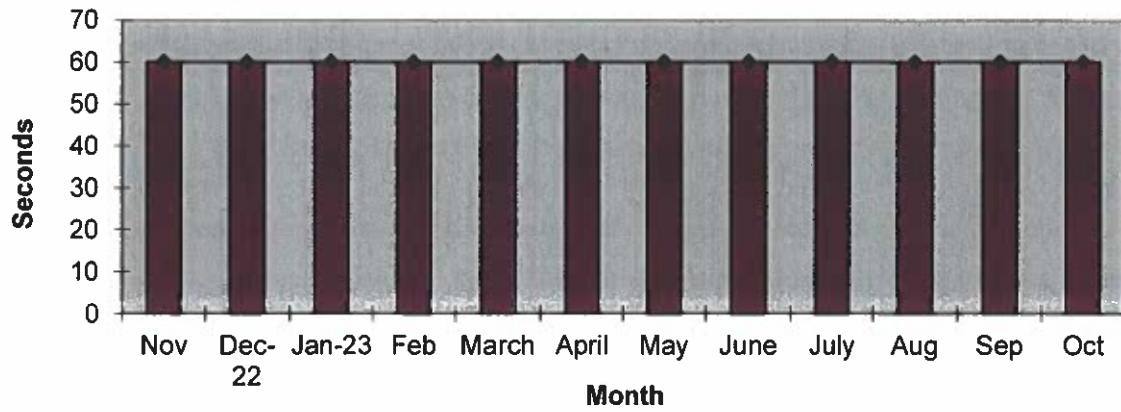

911 Calls

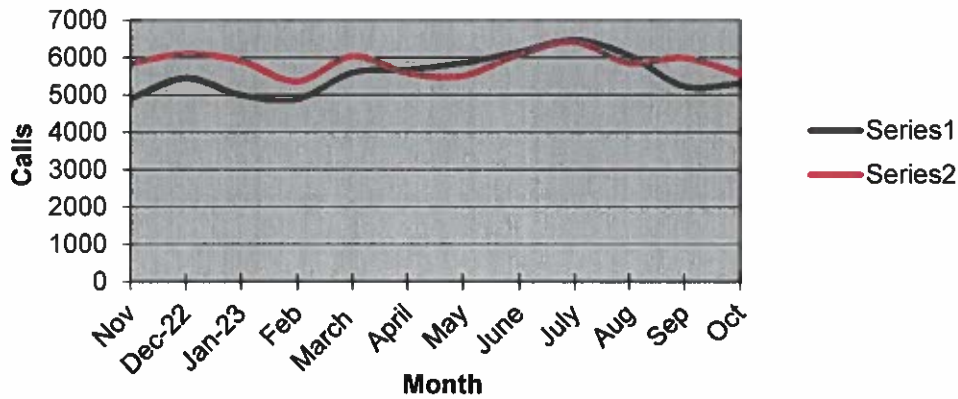

Calls for Service

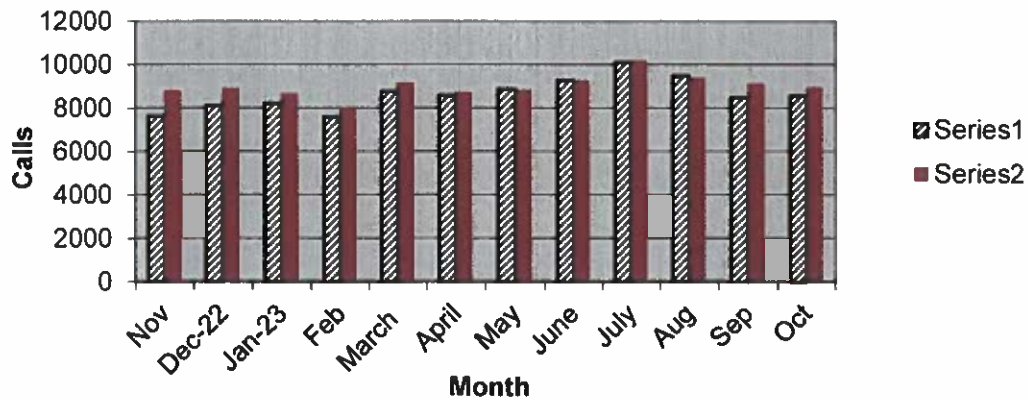

**OCEANSIDE POLICE DEPARTMENT
FBI INDEX CRIMES**

		MONTHLY CASE ACTIVITY 2023												YEAR TO DATE COMPARISON			% CHANGE	
		JAN	FEB	MAR	APR	MAY	JUN	JUL	AUG	SEP	OCT	NOV	DEC	2022	2023	CHANGE		
1. HOMICIDE	Actual Cleared	1 1	0 1	1 1	0 0	0 0	1 0	0 0	1 1	0 0	0 0	0 0	0 0	0 0	6 4	4 4	-2 0	-33.3% 0.0%
2. RAPE	Actual Cleared	2 0	7 0	6 1	4 0	7 1	9 3	5 0	4 0	6 0	0 0	5 0	0 0	0 0	54 5	55 5	1 0	1.9% 0.0%
3. ROBBERY	Actual Cleared	8 5	9 0	10 4	6 1	8 2	10 3	10 1	14 7	11 3	13 5	0 0	0 0	0 0	151 54	95 31	-56 -23	-37.1% -42.6%
4. AGGR. ASSAULT	Actual Cleared	47 24	36 21	51 31	54 25	58 26	54 32	45 35	55 27	34 22	51 26	0 0	0 0	0 0	482 200	485 269	3 69	0.6% 34.5%
5. BURGLARY	Actual Cleared	38 3	47 4	53 6	33 6	53 2	39 5	31 0	36 5	33 4	35 2	0 0	0 0	0 0	412 41	398 37	-14 -4	-3.4% -9.8%
6. LARCENY THEFT	Actual Cleared	189 4	165 11	181 7	175 13	207 16	136 2	197 2	216 10	182 11	199 7	0 0	0 0	0 0	2109 83	1847 83	-262 0	-12.4% 0.0%
7. AUTO THEFT	Actual Cleared	20 2	34 2	30 2	28 1	0 0	41 2	2 2	36 2	23 2	30 2	0 0	0 0	0 0	392 29	304 18	-88 -11	-22.4% -37.9%
TOTAL INDEX CRIMES	Actual Cleared	305 39	298 39	332 52	302 46	361 47	276 48	330 40	361 51	290 43	333 42	0 0	0 0	0 0	3607 412	3188 447	-419 35	-11.6% 8.5%
TOTAL PERSON CRIMES	Actual Cleared	58 30	52 22	68 37	64 26	73 29	69 38	61 36	73 34	52 26	69 31	0 0	0 0	0 0	694 263	639 309	-55 46	-7.9% 17.5%
TOTAL PROPERTY CRIMES	Actual Cleared	247 9	246 17	264 15	238 20	288 18	207 10	269 4	288 17	238 17	264 11	0 0	0 0	0 0	2913 148	2549 138	-364 -10	-12.5% -6.8%
ARSON	Actual	5	4	2	0	6	1	5	4	3	1	0	0	0	43	31	-12	-27.9%
Y-T-D Loss \$422,373	Cleared	2	2	0	0	2	1	2	2	2	0	0	0	0	14	13	-1	-7.1%

Part 1 Crimes by Month (Property Crimes) 2023

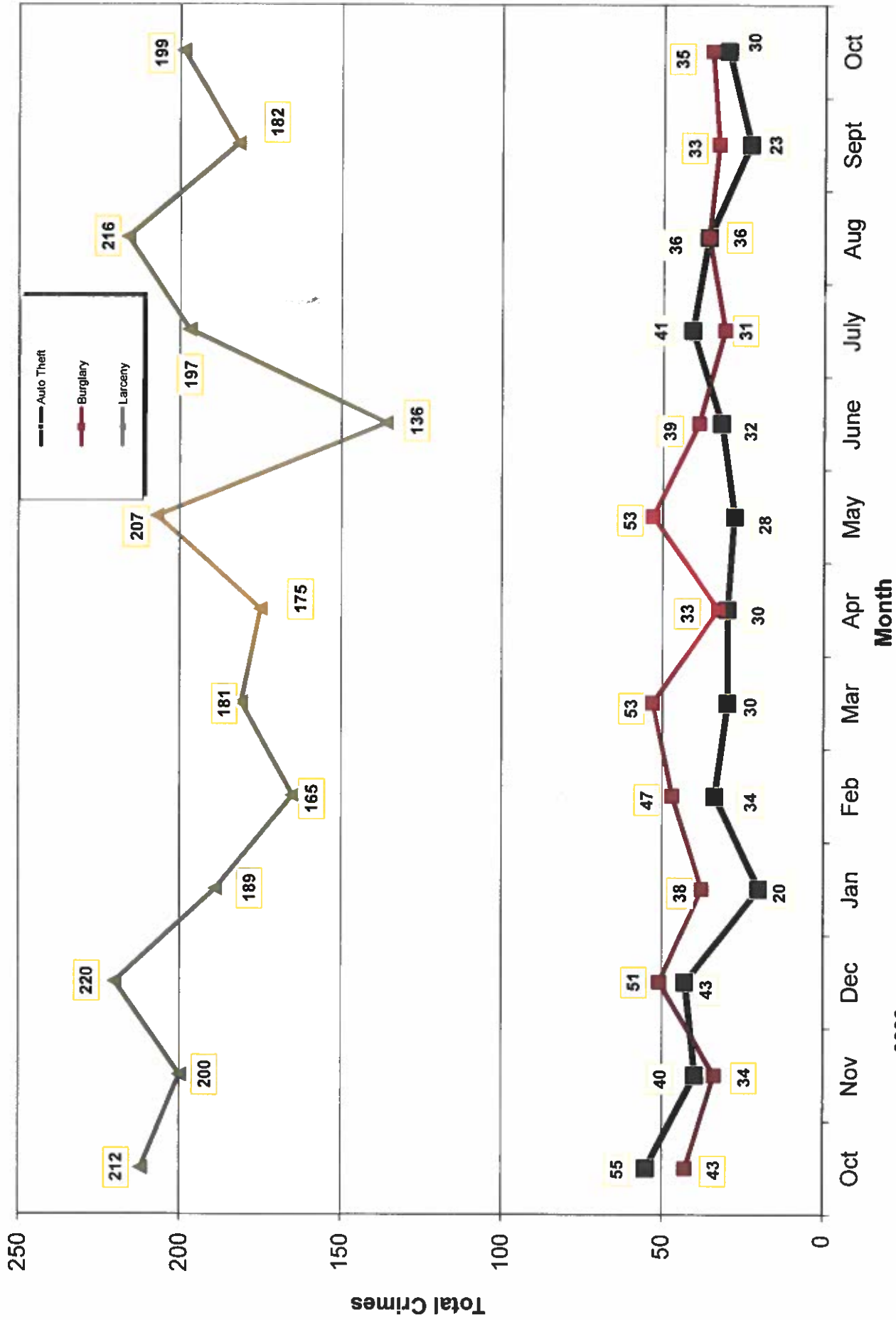

- 2022 -

- 2023 -

Part 1 Crimes by Month (Violent Crimes) 2023

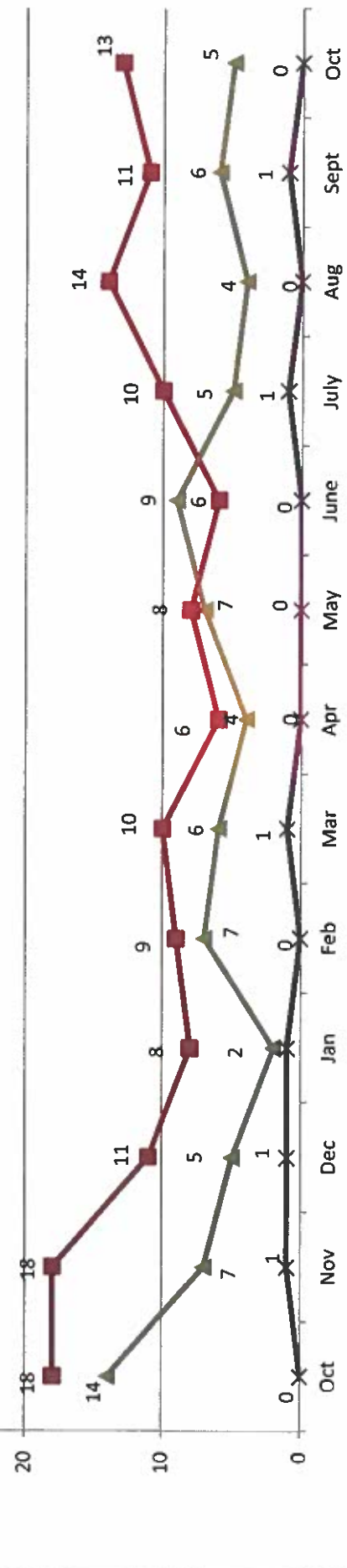
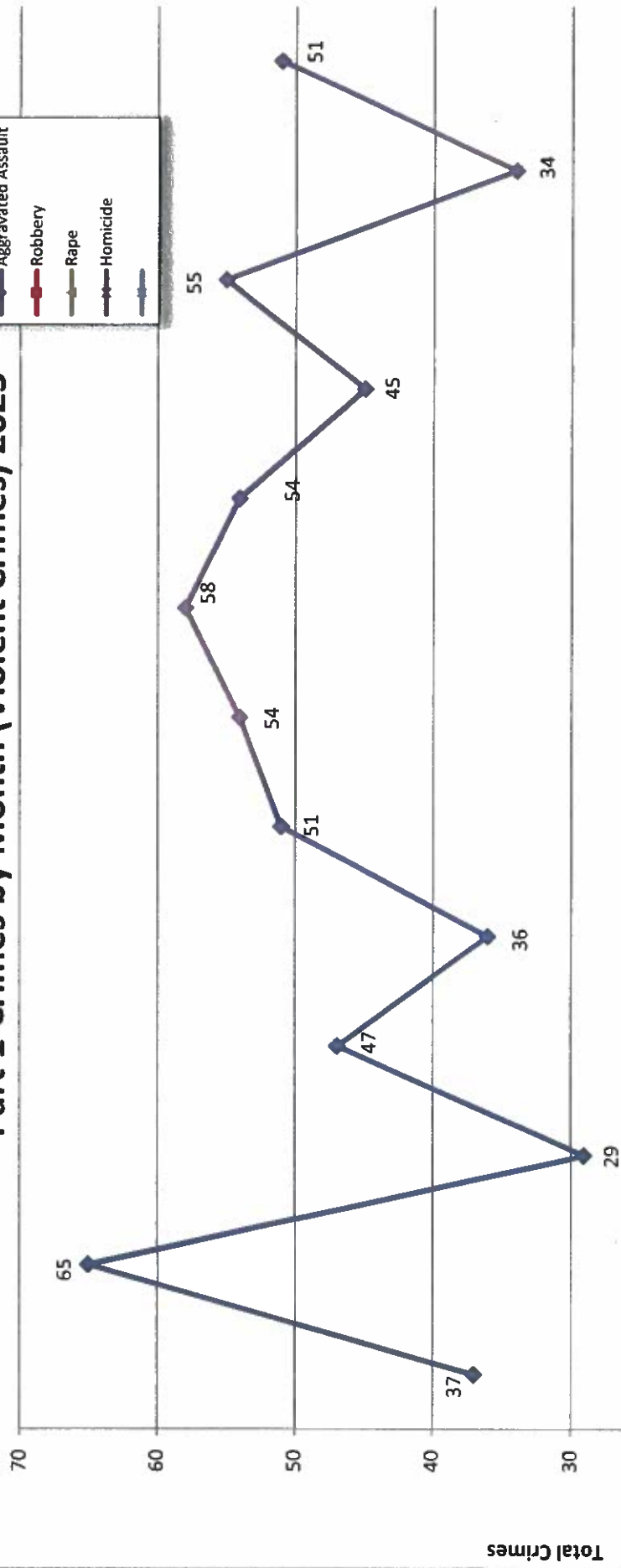
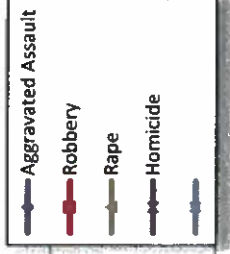

- 2023 -

Month

- 2022 -

Traffic Collisions 2023

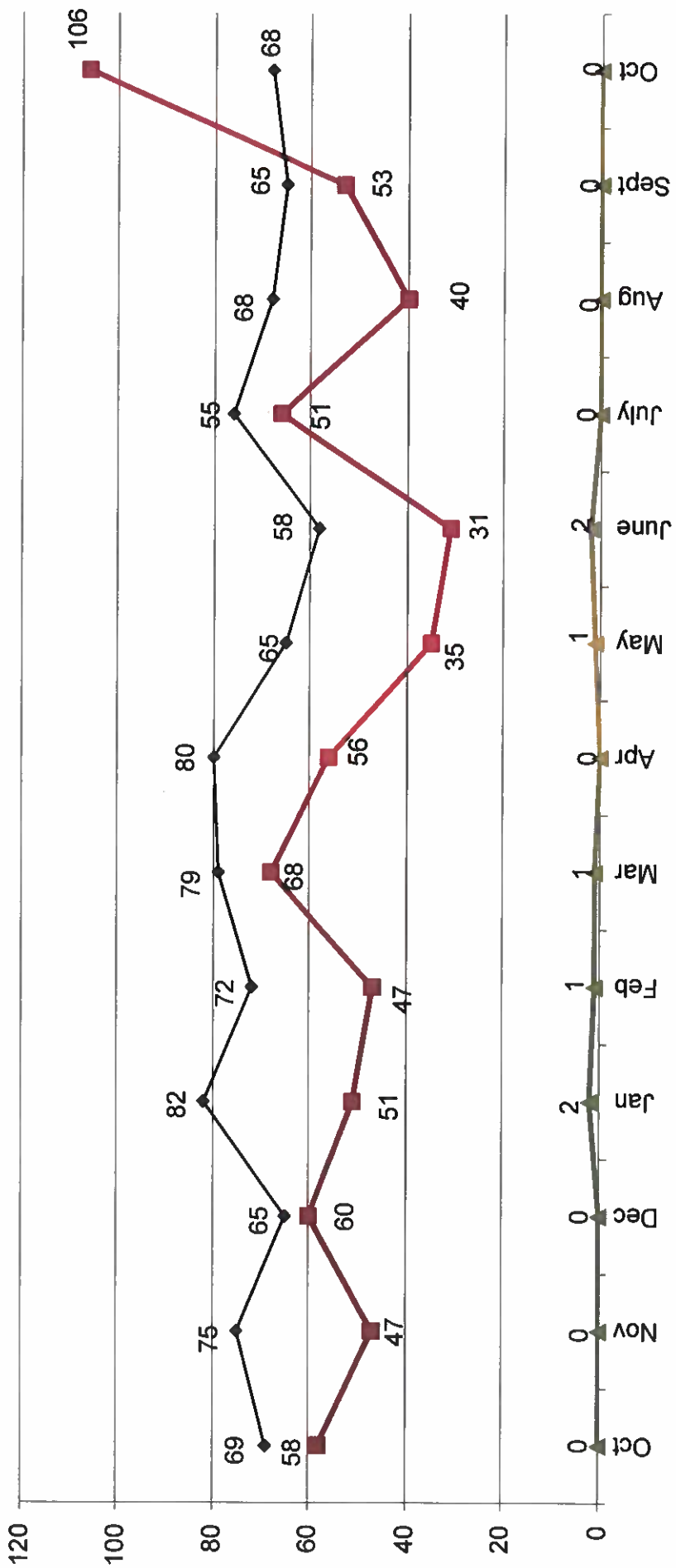

-2022-

-2023-



UCR Crimes by GeoArea

Required Parameters
 Reporting Period: Oct 2023
 Agency: OCEANSIDE

Optional Parameters
 Geographical Area: All Beats
 Group by: Agency Select by: Neighborhood

Prior Report Number: S1STA120

Neighborhood	MURDER	RAPE (HISTORICAL)	RAPE	ROBBERY—	AGGRVD	VIOLENT	BURGLARY	RESID	NRESID	TOTAL	\$400+	<\$400	TOTAL	THEFT	M.VEH	PROPERTY	CRIME	CAR	
				ARMED	ASSAULT	CRM TL											TL		
Agency = OCEANSIDE																			
AIRPORT	0	0	0	0	2	2	0	0	1	1	1	1	2	0	0	3	5	1	
EASTSIDE/CAPISTRANO	0	0	0	0	2	2	1	0	0	1	2	7	9	1	1	11	13	7	
FIRE MOUNTAIN	0	0	0	2	3	5	0	1	1	1	20	16	36	2	2	39	44	7	
GUAJOME	0	0	0	0	1	1	0	0	0	0	5	3	8	2	2	10	11	3	
IVY RAN/RAN DEL ORO	0	0	0	1	4	5	2	3	5	5	5	5	10	6	6	21	26	4	
LAKE	0	0	0	0	1	1	2	1	3	5	10	15	15	1	1	19	20	3	
MIRA COSTA	0	0	0	0	3	3	0	0	2	2	1	6	7	2	2	11	14	5	
MISSN MESALOMA ALTA	0	1	0	0	3	6	1	2	3	7	7	7	14	0	0	17	23	7	
MORRO HILLS	0	0	0	0	3	3	0	0	0	0	1	1	2	0	0	2	5	2	
NORTH VALLEY	0	0	0	0	2	2	2	0	0	2	2	4	6	1	1	9	11	2	
OCEAN HILLS	0	0	0	0	1	1	2	1	3	1	3	1	4	0	0	7	8	0	
OCEANA	0	0	0	1	1	2	1	0	1	0	3	3	3	0	0	4	6	1	
SAN LUIS REY	0	1	1	1	9	12	1	1	2	15	4	19	19	3	3	24	36	7	
SOUTH OCEANSIDE	0	0	0	0	2	3	3	1	4	6	3	9	9	0	0	13	16	6	
TOWNSITE	0	3	2	1	11	18	1	3	4	30	16	46	46	8	8	58	76	19	
TRI CITY	0	0	0	0	3	3	2	1	3	6	3	9	9	4	4	16	19	5	
UNKNOWN	0	0	0	0	0	0	0	0	0	0	0	0	0	0	0	0	0	0	
SUB-TOTAL	0	5	3	6	51	69	18	17	35	107	92	199	199	30	30	264	333	79	
GRAND TOTALS	0	5	3	6	51	69	18	17	35	107	92	199	199	30	30	264	333	79	



UCR Crimes by GeoArea

Required Parameters
 Reporting Period: Jan 2023 to Oct 2023
 Agency: OCEANSIDE

Optional Parameters
 Geographical Area: All Beats
 Group by: Agency Select by: Neighborhood

Prior Report Number: SJSTA120

Neighborhood	MURDER	RAPE (HISTORICAL)	RAPE	ROBBERY--	ARMED	ST/ ARM	ASSAULT	VIOLENT	RESID	NRESID	TOTAL	\$400+	<\$400	TOTAL	THEFT	PROPERTY	CRIME	CAR
				ROBBERY--	ARMED	ST/ ARM	ASSAULT	VIOLENT	RESID	NRESID	TOTAL	\$400+	<\$400	TOTAL	THEFT	PROPERTY	CRIME	CAR
Agency = OCEANSIDE																		
AIRPORT	1	1	1	1	1	1	9	13	4	22	26	19	19	38	10	74	87	23
EASTSIDE/CAPISTRANO	0	4	4	3	1	1	32	40	8	4	12	24	30	54	16	82	122	29
FIRE MOUNTAIN	0	2	2	6	2	2	30	40	10	33	43	125	155	280	20	343	383	69
GUAJOME	0	1	1	-1	3	3	20	23	15	1	16	44	36	80	11	107	130	28
IVY RAN/RAN DEL ORO	0	4	4	1	2	2	43	50	30	32	62	105	92	197	47	306	356	99
LAKE	0	1	1	1	3	3	18	23	7	14	21	42	67	109	10	140	163	17
MIRA COSTA	1	2	2	1	2	2	24	30	13	6	19	46	43	89	29	137	167	50
MISSN MESALOMA ALTA	0	4	4	1	3	6	62	75	13	17	30	57	63	120	14	164	239	47
MORRO HILLS	0	3	3	0	0	0	10	13	2	1	3	10	11	21	4	28	41	13
NORTH VALLEY	1	5	4	1	2	2	23	32	11	1	12	33	30	63	6	81	113	31
OCEAN HILLS	0	1	1	1	2	2	4	8	4	1	5	17	20	37	5	47	55	17
OCEANA	0	0	0	3	0	0	7	10	11	1	12	10	27	37	5	54	64	14
SAN LUIS REY	1	8	6	6	8	8	51	74	21	30	51	117	124	241	41	333	407	87
SOUTH OCEANSIDE	0	4	2	0	3	3	11	18	19	7	26	41	38	79	18	123	141	33
TOWNSITE	0	14	12	4	23	23	117	158	36	18	54	180	163	343	55	452	610	108
TRI CITY	0	2	2	2	3	3	28	35	5	4	9	29	23	52	16	77	112	22
UNKNOWN	0	-1	1	1	0	0	0	0	0	0	0	8	2	10	0	10	10	4
SUB-TOTAL	4	55	40	33	61	61	489	642	209	192	401	907	943	1,850	307	2,588	3,200	691
GRAND TOTALS	4	55	40	33	61	61	489	642	209	192	401	907	943	1,850	307	2,588	3,200	691