

Priority 1 Dispatch Times- Police

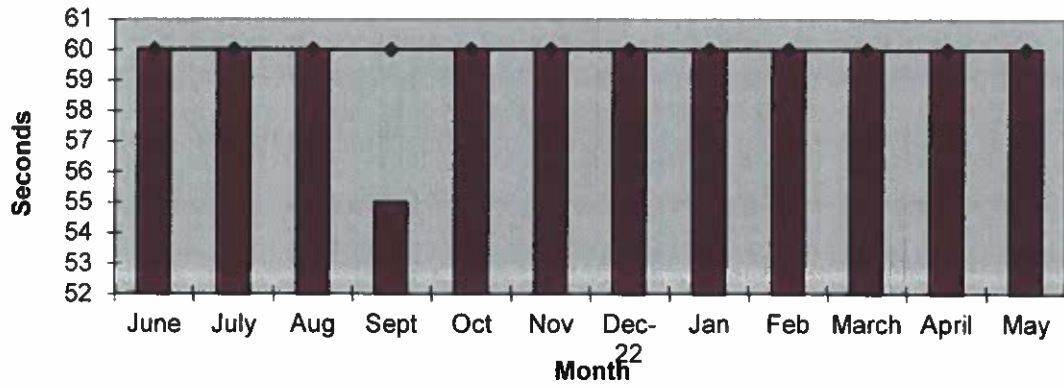

911 Calls

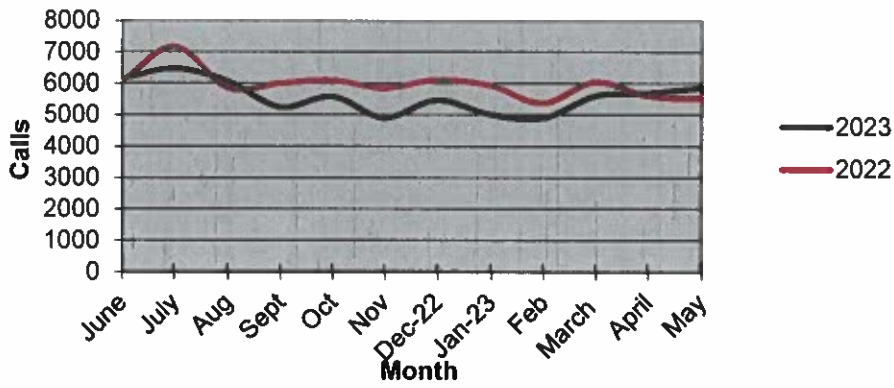

Calls for Service

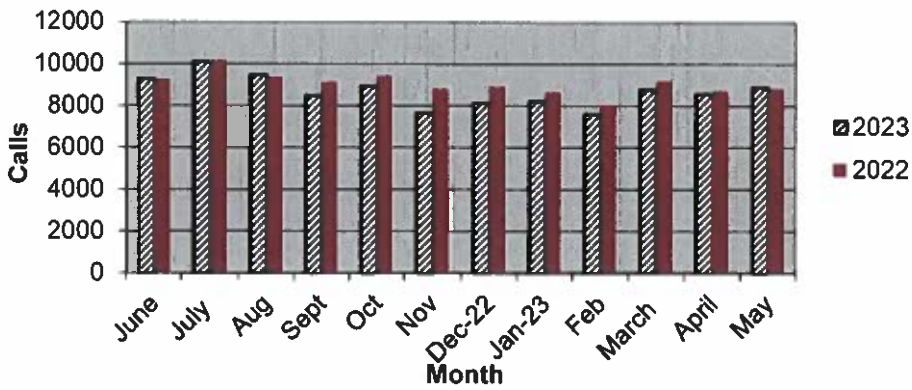

**OCEANSIDE POLICE DEPARTMENT
FBI INDEX CRIMES**

		MONTHLY CASE ACTIVITY 2023												YEAR TO DATE COMPARISON			% CHANGE	
		JAN	FEB	MAR	APR	MAY	JUN	JUL	AUG	SEP	OCT	NOV	DEC	2022	2023	CHANGE		
1. HOMICIDE	Actual Cleared	1	0	1	0	0	0	1	0	1	0	0	1	1	5	4	-1	-20.0%
		1	1	1	0	0	0	0	0	1	0	0	1	1	3	4	1	33.3%
2. RAPE	Actual Cleared	2	7	6	4	7	9	5	4	6	4	4	6	6	44	50	6	13.6%
		0	0	1	0	1	3	0	0	0	0	0	0	0	5	5	0	0.0%
3. ROBBERY	Actual Cleared	8	9	10	6	8	6	10	14	11	14	14	11	11	142	82	-60	-42.3%
		5	0	4	1	2	3	1	7	3	7	7	3	3	50	26	-24	-48.0%
4. AGGR. ASSAULT	Actual Cleared	47	36	51	54	58	54	45	55	34	55	55	34	34	415	434	19	4.6%
		24	21	31	25	26	32	35	27	22	27	27	22	22	174	243	69	39.7%
5. BURGLARY	Actual Cleared	38	47	53	33	53	39	31	36	33	36	36	33	33	381	363	-18	-4.7%
		3	4	6	6	2	5	0	5	4	5	5	4	4	36	35	-1	-2.8%
6. LARCENY THEFT	Actual Cleared	189	165	181	175	207	136	197	216	182	136	197	216	182	1933	1648	-285	-14.7%
		4	11	7	13	16	2	2	10	11	2	2	10	11	75	76	1	1.3%
7. AUTO THEFT	Actual Cleared	20	34	30	30	28	32	41	36	23	32	41	36	23	363	274	-89	-24.5%
		2	2	2	1	0	3	2	2	2	3	2	2	2	28	16	-12	-42.9%
TOTAL INDEX CRIMES	Actual Cleared	305	298	332	302	361	276	330	361	290	276	330	361	290	3284	2855	-429	-13.1%
		39	39	52	46	47	48	40	51	43	48	40	51	43	368	405	37	10.1%
TOTAL PERSON CRIMES	Actual Cleared	58	52	68	64	73	69	61	73	52	69	61	73	52	607	570	-37	-6.1%
		30	22	37	26	29	38	36	34	26	38	36	34	26	232	278	46	19.8%
TOTAL PROPERTY CRIMES	Actual Cleared	247	246	264	238	288	207	269	288	238	207	269	288	238	2677	2285	-392	-14.6%
		9	17	15	20	18	10	4	17	17	10	4	17	17	134	127	-7	-5.2%
ARSON	Actual	5	4	2	0	6	1	5	4	3	6	1	4	3	40	30	-10	-25.0%
Y-T-D Loss \$421,173	Cleared	2	2	0	0	2	1	2	2	2	2	1	2	2	13	13	0	0.0%

Part 1 Crimes by Month (Property Crimes) 2023

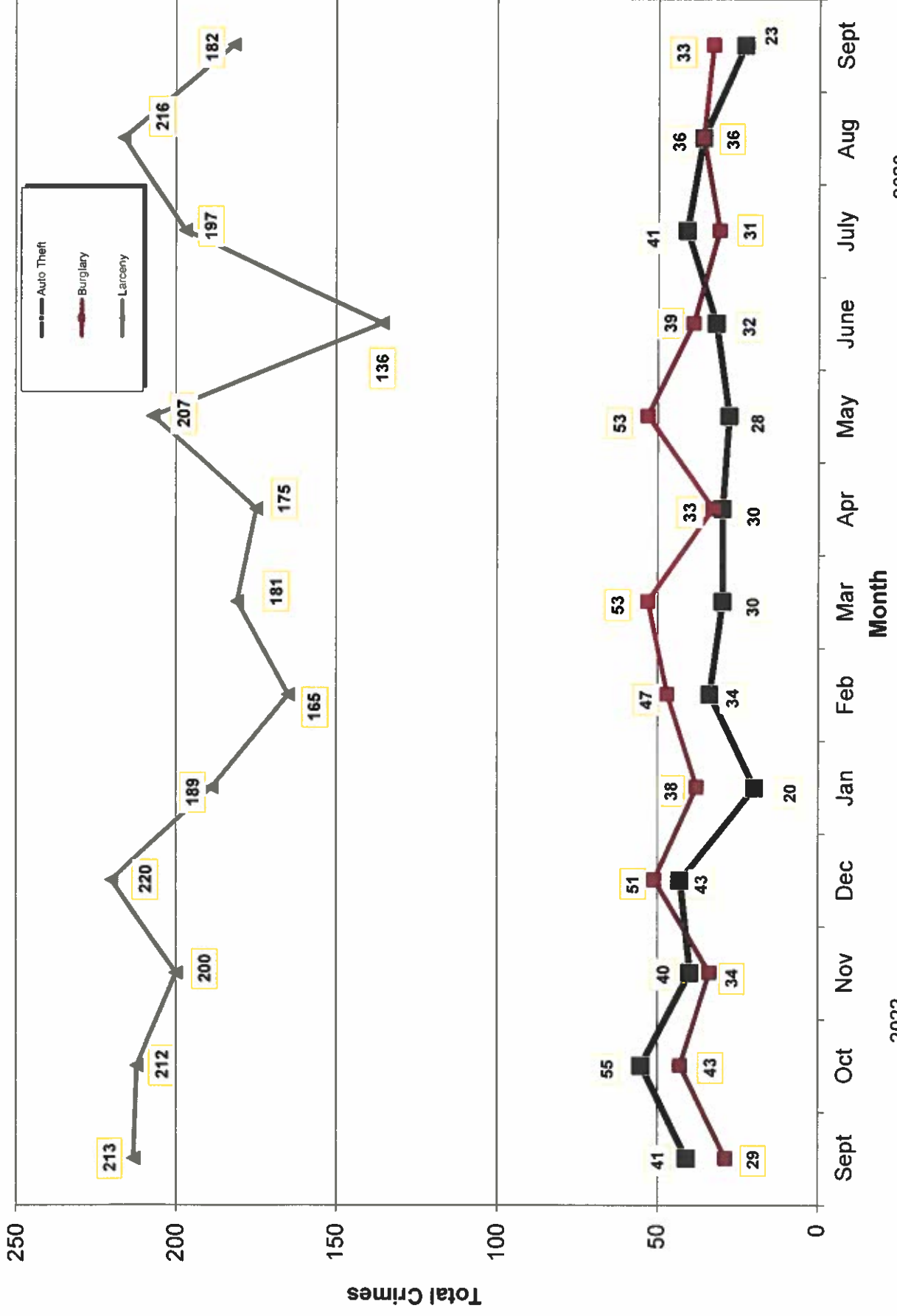

- 2022 -

- 2023 -

Part 1 Crimes by Month (Violent Crimes) 2023

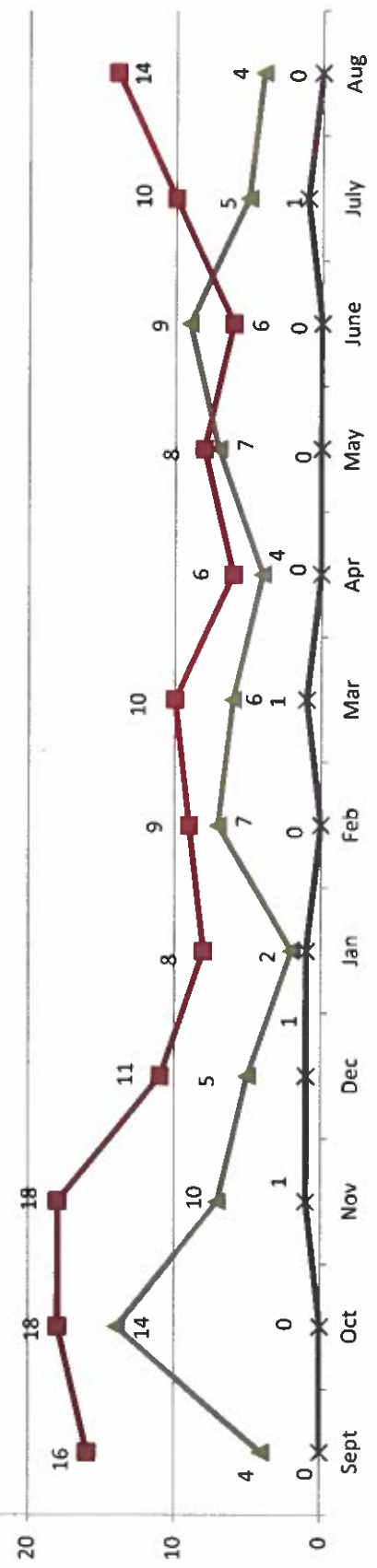
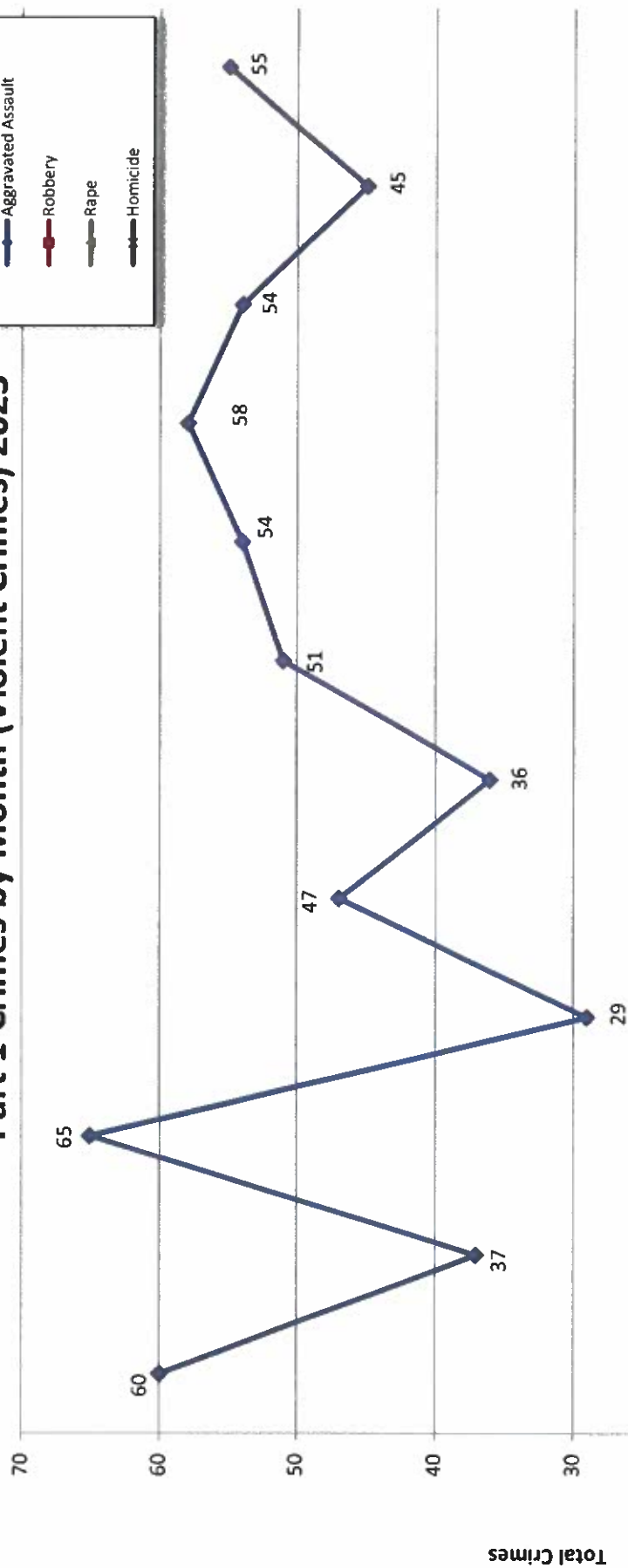
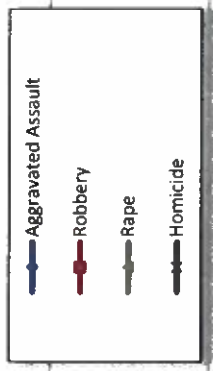

- 2022 -

Month

- 2023 -

Traffic Collisions 2023

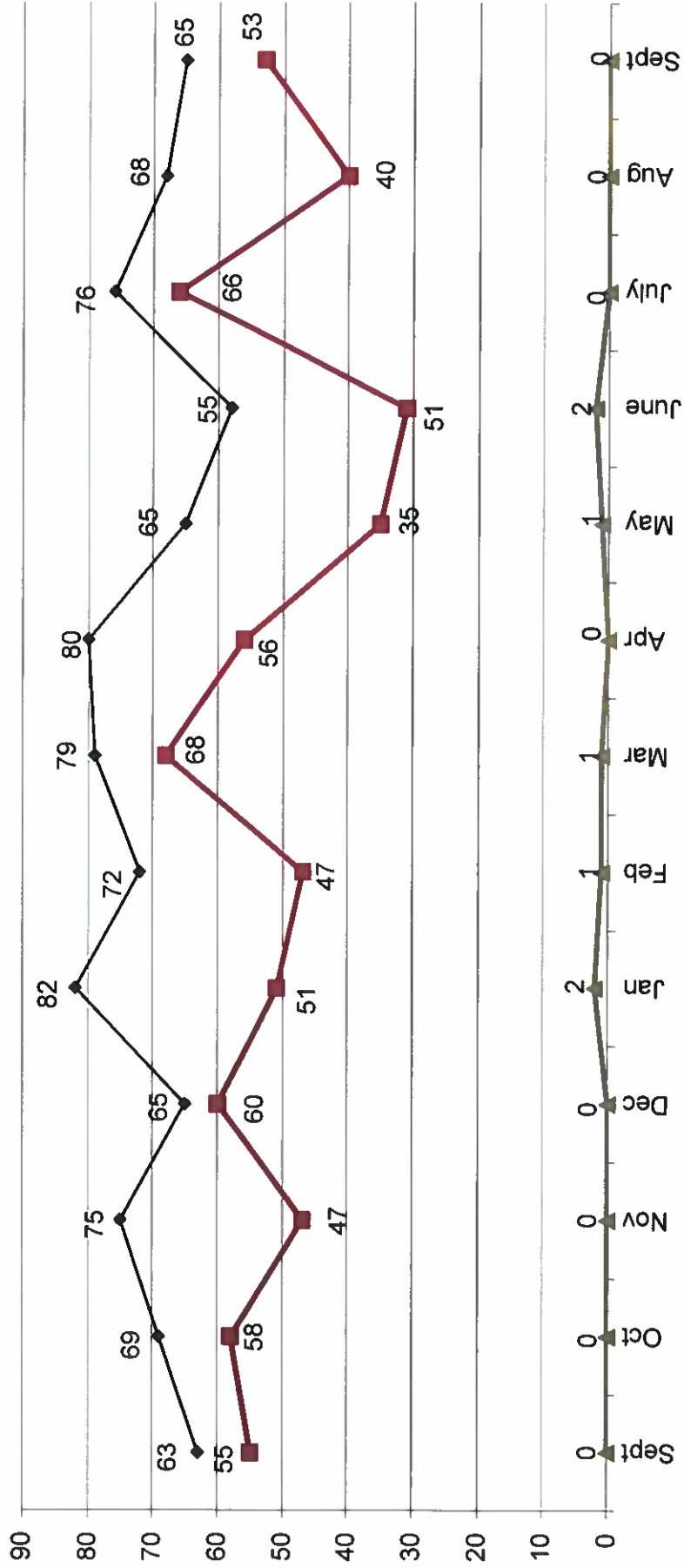
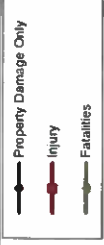



UCR Crimes by GeoArea

Required Parameters
 Reporting Period: Sep 2023
 Agency: OCEANSIDE

Optional Parameters
 Geographical Area: All Beats
 Group by: Agency **Select by: Neighborhood**

Prior Report Number: S1STA120

Neighborhood	MURDER	RAPE	RAPE (HISTORICAL)	ROBBERY--	AGGRVD	VIOLENT	RESID	NRESID	TOTAL	\$400+	<\$400	TOTAL	THEFT	CRM TL	IDX TL	CRIME	CAR
				ARMED	ASSAULT	CRM TL	RESID	NRESID	TOTAL	\$400+	<\$400	TOTAL	THEFT	CRM TL	IDX TL	CRIME	CAR
Agency = OCEANSIDE																	
AIRPORT	0	0	0	1	0	0	1	1	2	2	0	2	1	5	6	0	0
EASTSIDE/CAPISTRANO	0	0	0	0	1	3	4	0	0	3	3	6	2	8	12	4	4
FIRE MOUNTAIN	0	1	0	1	0	1	3	2	5	11	14	25	1	31	34	3	3
GUAJOME	-1	0	0	0	4	3	0	0	0	5	2	7	2	9	12	2	2
IVY RAN/RAN DEL ORO	0	0	0	0	6	6	2	4	6	11	10	21	6	33	39	9	9
LAKE	0	0	0	1	0	0	1	1	2	6	5	11	1	14	14	0	0
MIRA COSTA	0	0	0	1	0	1	2	0	0	5	4	9	0	9	11	5	5
MISSN MESA/LOMA ALTA	0	1	0	1	0	6	8	1	3	7	2	9	0	12	20	5	5
MORRO HILLS	0	1	1	0	0	1	0	0	0	3	0	3	0	3	4	0	0
NORTH VALLEY	1	1	1	0	1	3	0	0	0	6	5	11	0	11	14	3	3
OCEAN HILLS	0	0	0	0	0	0	0	0	0	1	1	2	0	2	2	1	1
OCEANA	0	0	0	0	2	2	0	0	0	1	1	2	0	2	4	1	1
SAN LUIS REY	0	1	1	1	5	8	3	1	4	9	8	17	5	26	34	5	5
SOUTH OCEANSIDE	0	1	1	0	0	1	3	2	5	3	9	12	2	19	20	1	1
TOWNSITE	0	0	0	1	2	4	7	5	6	20	19	39	3	48	55	15	15
TRI CITY	0	0	0	0	1	1	0	0	0	3	3	6	0	6	7	2	2
UNKNOWN	0	0	0	0	0	0	0	0	0	0	0	0	0	0	0	0	0
SUB-TOTAL	0	6	4	7	4	33	50	18	33	96	86	182	23	238	288	56	56
GRAND TOTALS	0	6	4	7	4	33	50	18	33	96	86	182	23	238	288	56	56



UCR Crimes by GeoArea

Required Parameters
 Reporting Period: Jan 2023 to Sep 2023
 Agency: OCEANSIDE

Optional Parameters
 Geographical Area: All Beats
 Group by: Agency Select by: Neighborhood

Prior Report Number: S1STA120

Neighborhood	MURDER	RAPE	RAPE (HISTORICAL)	ARMED	ST/ ARM	ASSAULT	VIOLENT	AGGRVD	ROBBERY--	ST/ ARM	ASSAULT	CRM TL	RESID	NRESID	TOTAL	\$400+	<\$400	TOTAL	THEFT	CRM TL	IDX TL	CRIME	CAR	
Agency = OCEANSIDE																								
AIRPORT	1	1	1	1	1	1	7	11	4	21	25	18	18	36	10	71	82	22						
EASTSIDE/CAPISTRANO	0	4	4	3	1	30	38	7	4	11	22	23	45	15	71	109	22							
FIRE MOUNTAIN	0	2	1	4	2	27	35	10	32	42	105	139	244	18	304	339	62							
GUAJOME	0	1	1	-1	3	19	22	15	1	16	39	33	72	9	97	119	25							
IVY RAN/RAN DEL ORO	0	4	1	0	2	39	45	28	29	57	187	87	187	41	285	330	95							
LAKE	0	1	1	1	3	17	22	5	13	18	37	57	94	9	121	143	14							
MIRA COSTA	1	2	2	1	2	21	27	13	4	17	45	37	82	27	126	153	45							
MISSN MESALOMA ALTA	0	3	1	3	4	59	69	12	15	27	50	56	106	14	147	216	40							
MORRO HILLS	0	3	2	0	0	7	10	2	1	3	9	10	19	4	26	36	11							
NORTH VALLEY	1	5	4	1	2	21	30	9	1	10	31	26	57	5	72	102	29							
OCEAN HILLS	0	1	1	1	2	3	7	2	0	2	16	17	33	5	40	47	17							
OCEANA	0	0	0	2	0	6	8	10	1	11	10	24	34	5	50	58	13							
SAN LUIS REY	1	7	5	5	7	42	62	20	29	49	102	120	222	38	309	371	80							
SOUTH OCEANSIDE	0	4	2	0	2	9	15	16	6	22	35	35	70	18	110	125	27							
TOWNSITE	0	11	10	3	20	106	140	35	15	50	150	147	297	47	394	534	89							
TRI CITY	0	2	2	2	3	25	32	3	3	6	23	20	43	12	61	93	17							
UNKNOWN	0	-1	1	0	0	0	0	0	0	0	0	2	10	0	10	10	4							
SUB-TOTAL	4	50	37	27	54	438	573	191	175	366	800	851	1,651	277	2,294	2,867	612							
GRAND TOTALS	4	50	37	27	54	438	573	191	175	366	800	851	1,651	277	2,294	2,867	612							