

### Priority 1 Dispatch Times- Police

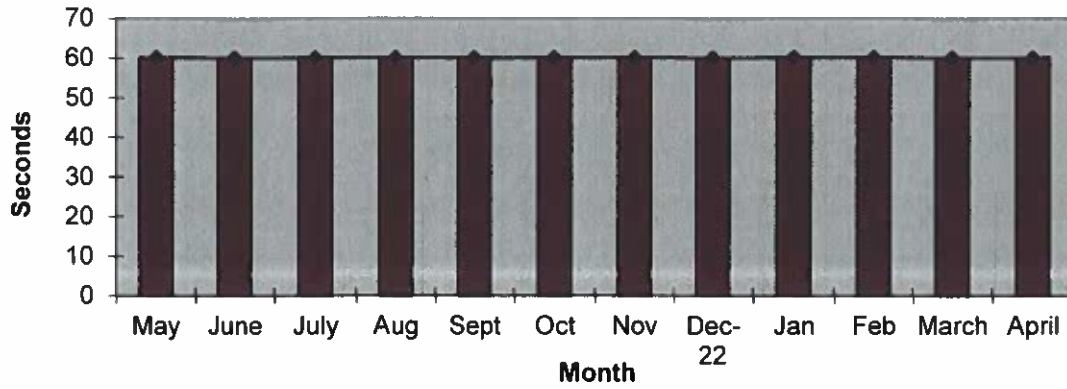

### 911 Calls

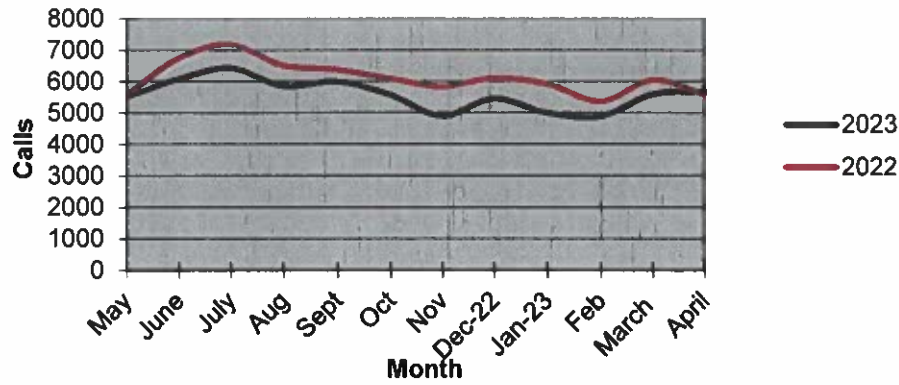

### Calls for Service

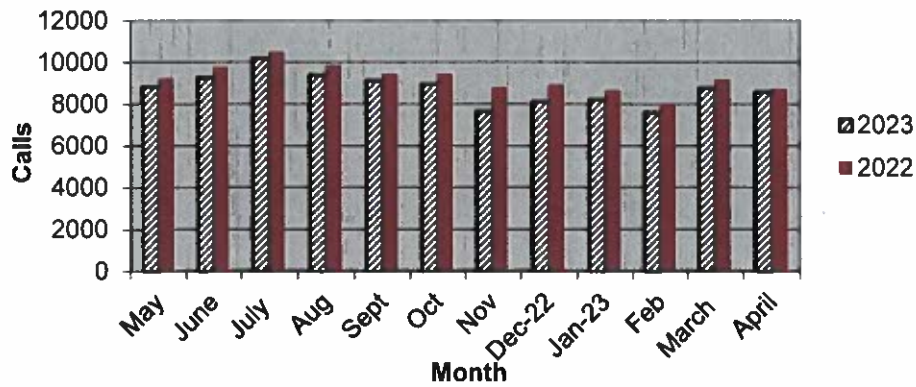

**OCEANSIDE POLICE DEPARTMENT  
FBI INDEX CRIMES**

		MONTHLY CASE ACTIVITY 2023												YEAR TO DATE COMPARISON			% CHANGE	
		JAN	FEB	MAR	APR	MAY	JUN	JUL	AUG	SEP	OCT	NOV	DEC	2022	2023	CHANGE		
		Actual Cleared	Actual Cleared	Actual Cleared	Actual Cleared	Actual Cleared	Actual Cleared	Actual Cleared	Actual Cleared	Actual Cleared	Actual Cleared	Actual Cleared	Actual Cleared	Actual Cleared	Actual Cleared	Actual Cleared		
1. HOMICIDE		1	0	1	0										3	2	-1	-33.3%
		1	1	1	0										1	3	2	200.0%
2. RAPE		2	7	6	4										21	19	-2	-9.5%
		0	0	1	0										5	1	-4	-80.0%
3. ROBBERY		8	9	10	6										69	33	-36	-52.2%
		5	0	4	1										24	10	-14	-58.3%
4. AGGR. ASSAULT		47	36	51	54										156	188	32	20.5%
		24	21	31	25										61	101	40	65.6%
5. BURGLARY		38	47	53	33										153	171	18	11.8%
		3	4	6	6										14	19	5	35.7%
6. LARCENY THEFT		189	165	181	175										844	710	-134	-15.9%
		4	11	7	13										32	35	3	9.4%
7. AUTO THEFT		20	34	30	30										169	114	-55	-32.5%
		2	2	2	1										12	7	-5	-41.7%
TOTAL INDEX CRIMES		305	298	332	302										1415	1237	-178	-12.6%
		39	39	52	46										149	176	27	18.1%
TOTAL PERSON CRIMES		58	52	68	64										249	242	-7	-2.8%
		30	22	37	26										91	115	24	26.4%
TOTAL PROPERTY CRIMES		247	246	264	238										1166	995	-171	-14.7%
		9	17	15	20										58	61	3	5.2%
ARSON		5	4	2	0										22	11	-11	-50.0%
Y-T-D Loss \$16,382		2	2	0	0										8	4	-4	-50.0%

# Part 1 Crimes by Month (Property Crimes) 2023

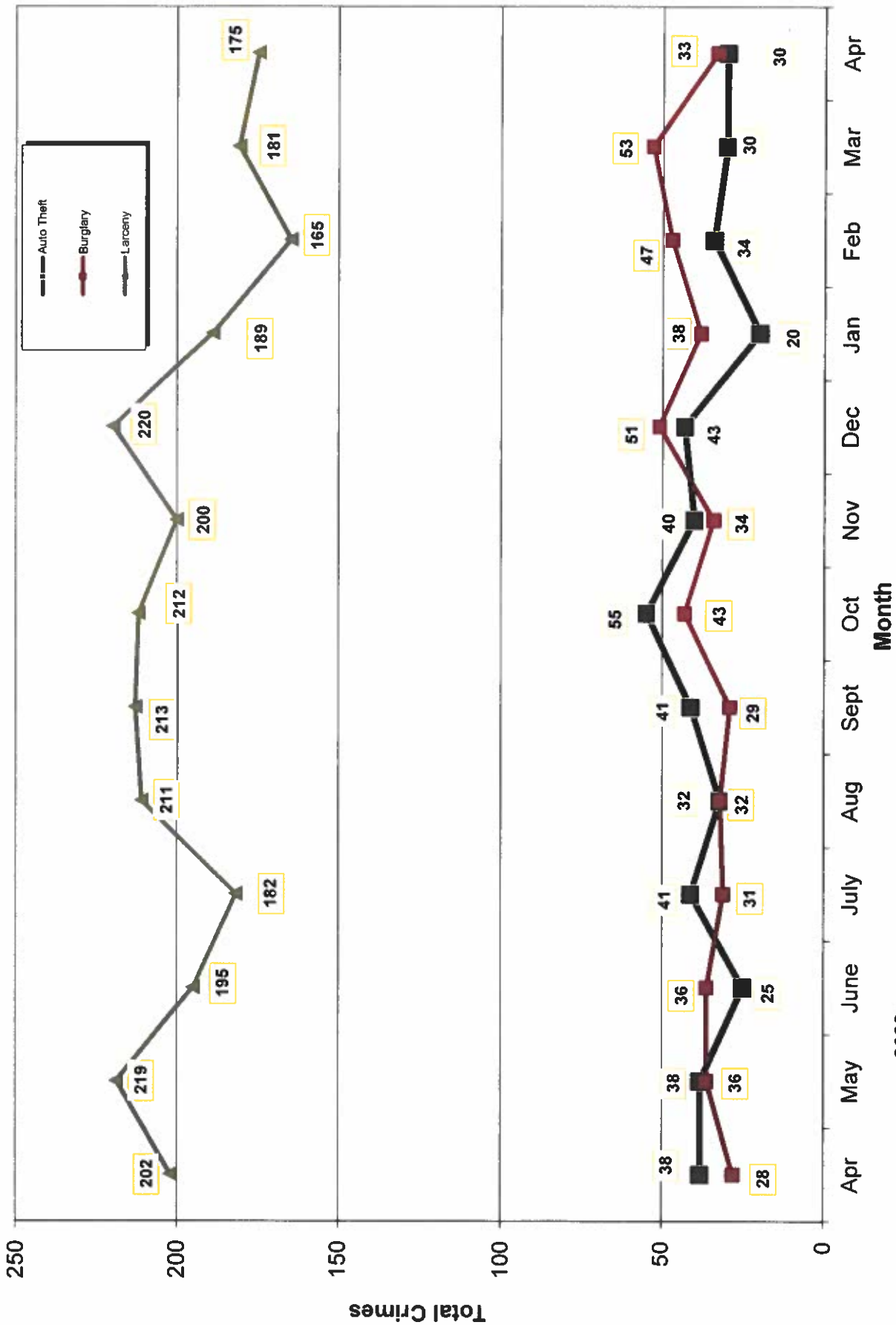

- 2023 -

- 2022 -

# Part 1 Crimes by Month (Violent Crimes) 2023

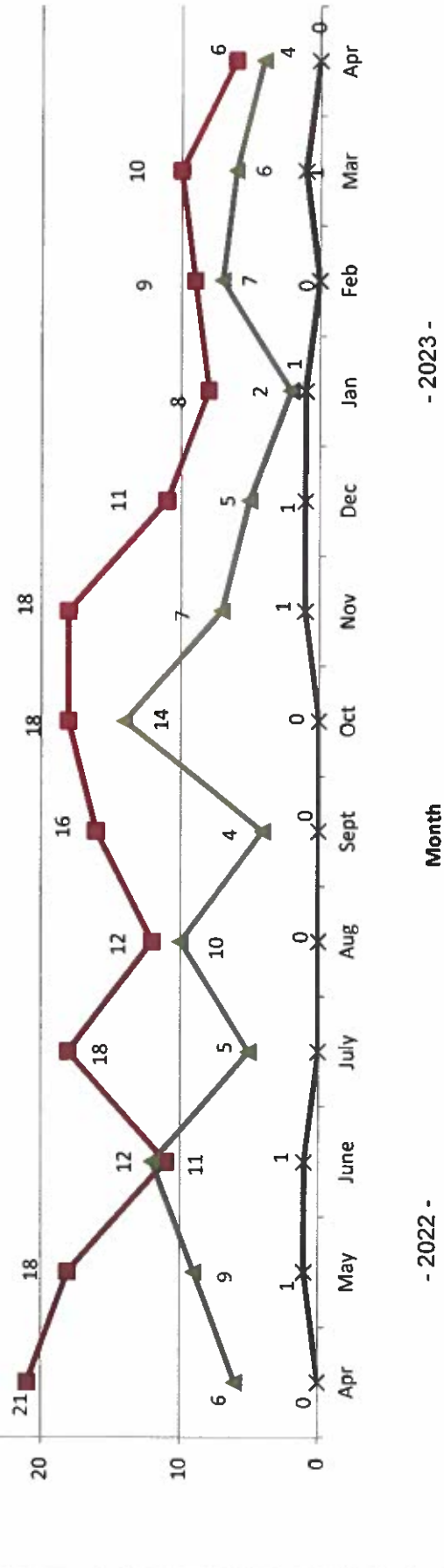
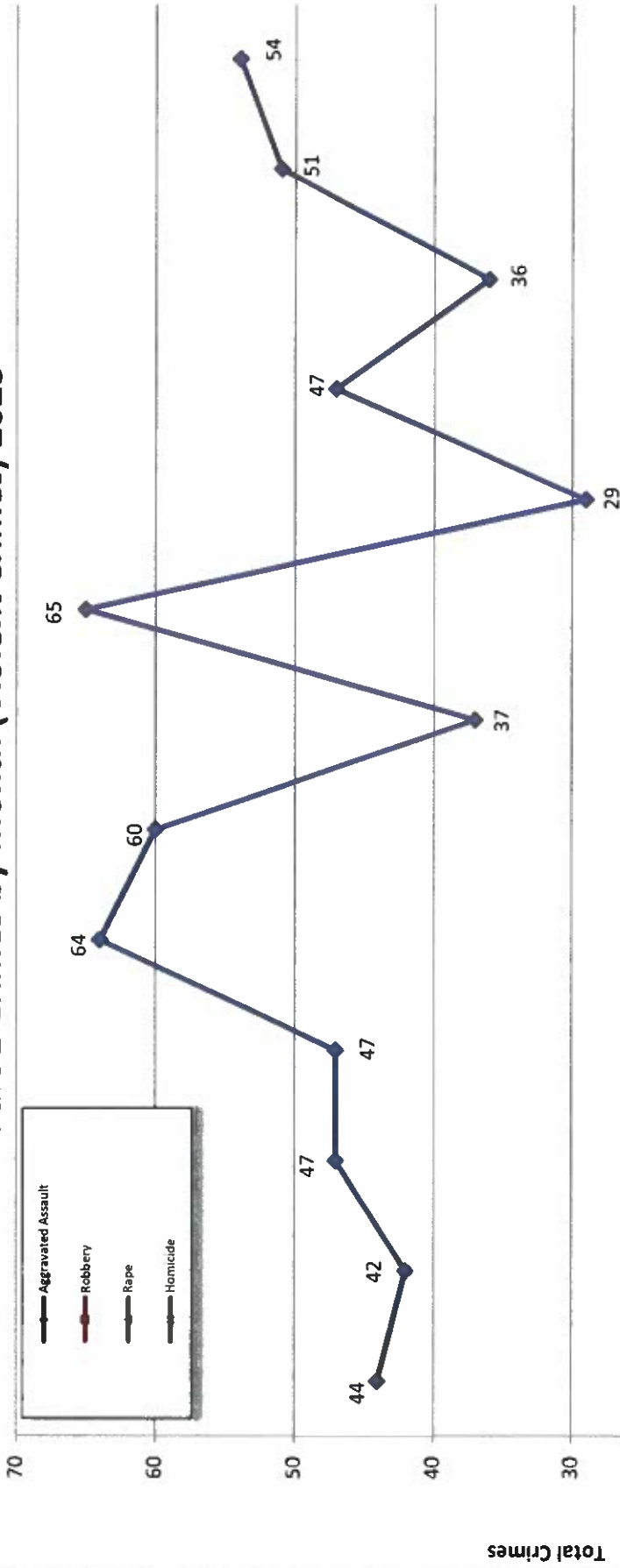

- 2023 -

Month

- 2022 -

# Traffic Collisions 2023

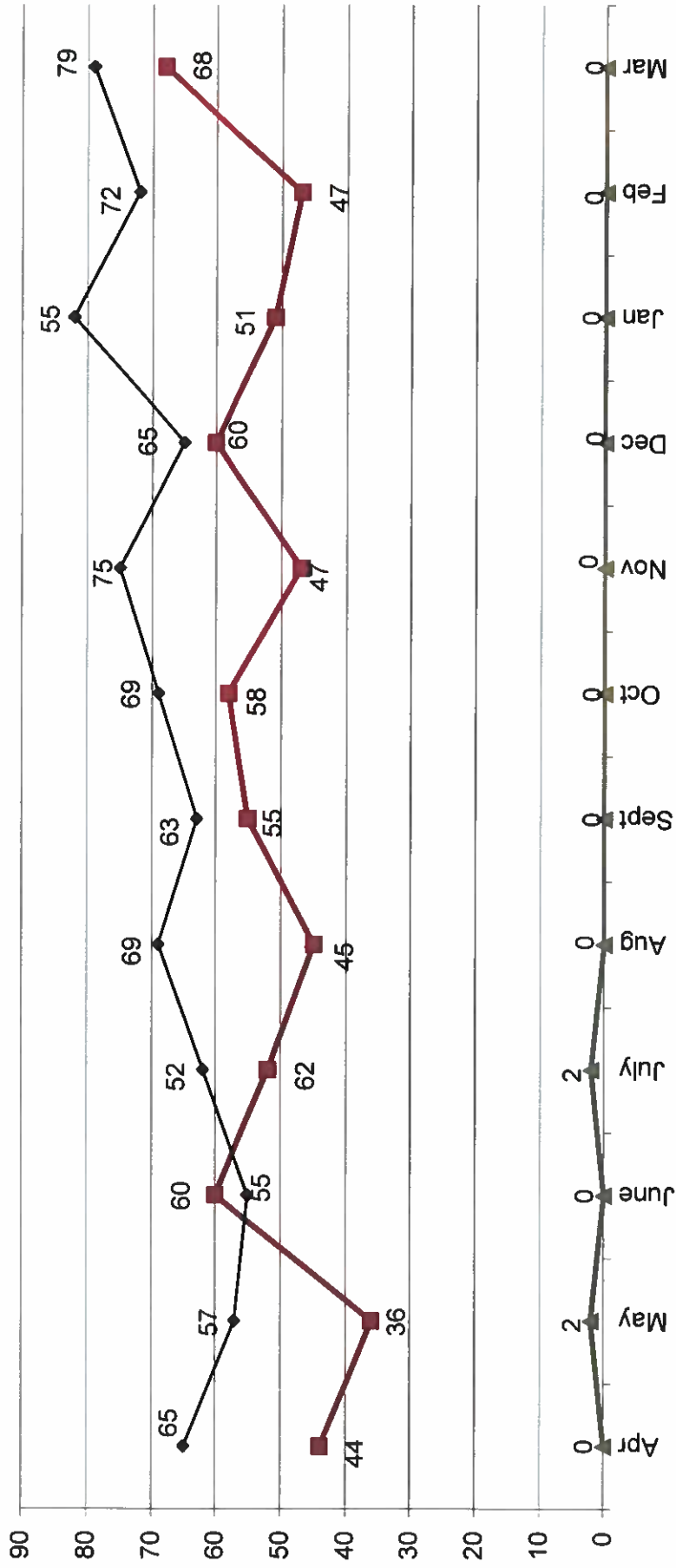

-2023-

-2022-



# UCR Crimes by GeoArea

**Required Parameters**  
 Reporting Period: Apr 2023  
 Agency: OCEANSIDE

**Optional Parameters**  
 Geographical Area: All Beats  
 Group by: Agency **Select by: Neighborhood**

Prior Report Number: S1STA120

Neighborhood	MURDER	RAPE	RAPE (HISTORICAL)	ROBBERY--	---	AGGRVD	VIOLENT	-----BURGLARY-----	--LARCENY-THEFT--	TOTAL	\$400+	<\$400	TOTAL	THEFT	CRM TL	PROPERTY	CRIME	CAR	
				ARMED	ST/	ASSAULT	CRM TL	RESID	NPRESID	TOTAL							IDX TL	PROWL	
				ARM	ARM														
Agency = OCEANSIDE																			
AIRPORT	0	0	0	0	0	0	0	0	1	1	2	1	3	2	6	6	6	3	
EASTSIDE/CAPISTRANO	0	0	0	0	0	6	6	0	2	2	3	1	4	1	7	7	13	4	
FIRE MOUNTAIN	0	0	0	0	0	3	3	0	0	0	16	19	35	4	39	42	8	8	
GUALIOME	0	0	0	0	0	0	0	0	0	0	0	0	0	0	0	0	0	0	
IVY RANIRAN DEL ORO	0	0	0	0	1	6	7	4	1	5	11	7	18	4	27	34	8	8	
LAKE	0	0	0	0	2	2	4	1	2	3	4	6	10	1	14	18	1	1	
MIRA COSTA	0	1	1	0	0	4	5	3	0	3	6	5	11	1	15	20	5	5	
MISSN MESALOMA ALTA	0	0	0	0	0	8	8	1	1	2	2	2	4	2	8	16	2	2	
MORRO HILLS	0	0	0	0	0	1	1	0	0	0	0	0	0	0	0	0	0	0	
NORTH VALLEY	0	1	1	1	0	3	5	1	0	1	6	2	8	2	11	16	5	5	
OCEAN HILLS	0	0	0	0	0	0	0	0	0	0	0	0	0	1	3	3	1	1	
OCEANA	0	0	0	0	0	0	0	1	1	2	1	5	6	0	8	8	2	2	
SAN LUIS REY	0	1	1	0	-1	7	7	3	2	5	10	14	24	0	29	36	9	9	
SOUTH OCEANSIDE	0	0	0	0	1	0	1	1	0	1	7	4	11	4	16	17	6	6	
TOWNSITE	0	1	0	0	1	11	13	5	3	8	15	11	26	5	39	52	10	10	
TRI CITY	0	1	1	0	0	3	4	0	1	1	1	1	2	1	4	8	1	1	
UNKNOWN	0	-1	1	1	0	0	0	0	0	0	0	0	0	0	0	0	0	0	
SUB-TOTAL	0	4	3	2	4	54	64	10	14	33	89	86	175	30	238	302	70	70	
GRAND TOTALS	0	4	3	2	4	54	64	19	14	33	89	86	175	30	238	302	70	70	



# UCR Crimes by GeoArea

**Required Parameters**  
 Reporting Period: Jan 2023 to Apr 2023  
 Agency: OCEANSIDE

**Optional Parameters**  
 Geographical Area: All Beats  
 Group by: Agency Select by: Neighborhood

Prior Report Number: S1STA120

Neighborhood	MURDER	RAPE	RAPE (HISTORICAL)	ROBBERY--	ARMED	ST/ ARM	AGGRVD	VIOLENT	RESID	NRESID	TOTAL	\$400+	<\$400	TOTAL	THEFT	CRM TL	INDEX TL	CRIME	CAR	
				ROBBERY--	ARMED	ST/ ARM	AGGRVD	VIOLENT	RESID	NRESID	TOTAL	\$400+	<\$400	TOTAL	THEFT	CRM TL	INDEX TL	CRIME	CAR	
Agency = OCEANSIDE																				
AIRPORT	1	1	1	1	0	1	2	5	1	9	10	7	8	15	3	28	33	11		
EASTSIDE/CAPISTRANO	0	3	3	3	2	0	12	17	1	3	4	8	10	18	9	31	48	11		
FIRE MOUNTAIN	0	0	0	0	1	1	19	21	5	16	21	53	69	122	10	153	174	36		
GUAJOME	0	0	0	0	-1	1	9	9	9	1	10	22	16	38	3	51	60	14		
IVY RAN/RAN DEL ORO	0	3	1	1	0	2	16	21	18	13	31	49	39	88	16	135	156	48		
LAKE	0	1	1	1	0	4	9	14	3	7	10	16	18	34	8	52	66	4		
MIRA COSTA	1	2	2	2	0	0	15	18	8	2	10	19	18	37	11	58	76	19		
MISSN MESALOMA ALTA	0	0	0	0	2	1	21	24	3	6	9	16	28	44	5	58	82	18		
MORRO HILLS	0	0	0	0	0	0	2	2	0	0	0	2	6	8	1	9	11	6		
NORTH VALLEY	0	3	2	2	1	2	16	22	4	0	4	12	11	23	3	30	52	15		
OCEAN HILLS	0	0	0	0	1	2	1	4	0	0	0	8	8	16	1	17	21	6		
OCEANA	0	0	0	0	0	0	2	2	7	1	8	1	16	17	1	26	28	11		
SAN LUIS REY	0	1	1	1	2	1	19	23	6	14	20	43	60	103	7	130	153	38		
SOUTH OCEANSIDE	0	1	1	1	0	1	1	3	6	2	8	17	11	28	10	46	49	15		
TOWNSITE	0	4	3	3	0	6	38	48	16	8	24	50	50	100	24	148	196	32		
TRI CITY	0	1	1	1	1	1	11	14	3	1	4	7	11	18	5	27	41	7		
UNKNOWN	0	-1	-1	-1	1	0	0	0	0	0	0	3	1	4	0	4	4	2		
<b>SUB-TOTAL</b>	<b>2</b>	<b>19</b>	<b>15</b>	<b>10</b>	<b>23</b>	<b>193</b>	<b>247</b>	<b>247</b>	<b>90</b>	<b>83</b>	<b>173</b>	<b>333</b>	<b>380</b>	<b>713</b>	<b>117</b>	<b>1,003</b>	<b>1,250</b>	<b>293</b>		
<b>GRAND TOTALS</b>	<b>2</b>	<b>19</b>	<b>15</b>	<b>10</b>	<b>23</b>	<b>193</b>	<b>247</b>	<b>247</b>	<b>90</b>	<b>83</b>	<b>173</b>	<b>333</b>	<b>380</b>	<b>713</b>	<b>117</b>	<b>1,003</b>	<b>1,250</b>	<b>293</b>		