

Priority 1 Dispatch Times- Police

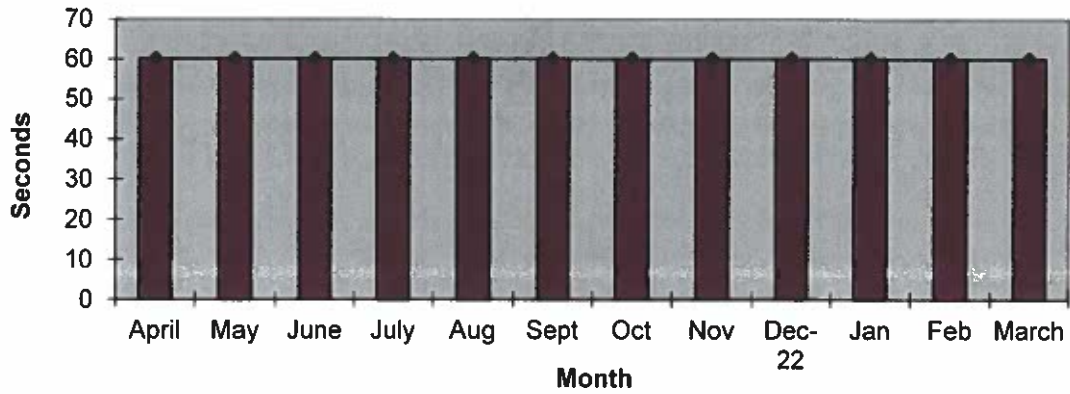

911 Calls

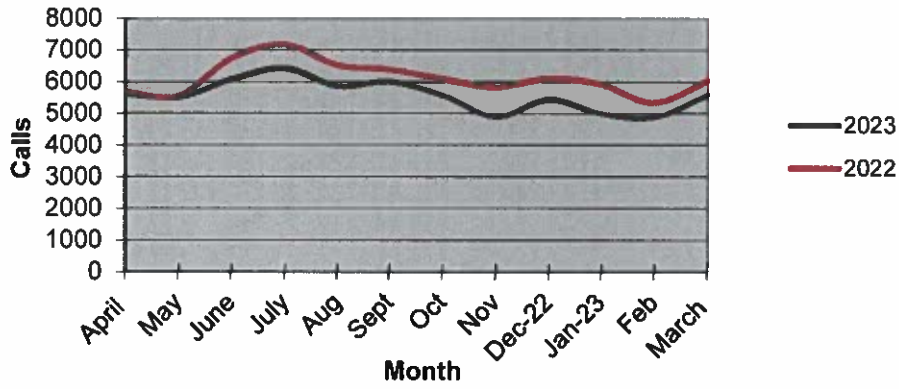

Calls for Service

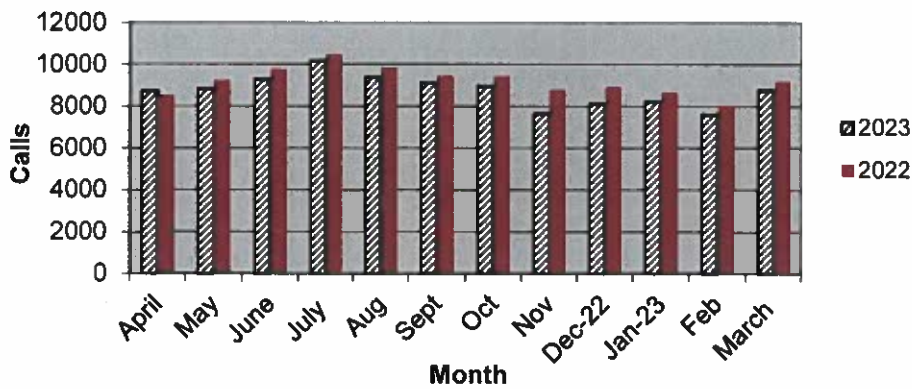

OCEANSIDE POLICE DEPARTMENT FBI INDEX CRIMES

MONTHLY CASE ACTIVITY 2023

	MONTHLY CASE ACTIVITY 2023												YEAR TO DATE COMPARISON		% CHANGE	
	JAN	FEB	MAR	APR	MAY	JUN	JUL	AUG	SEP	OCT	NOV	DEC	2022	2023		CHANGE
1. HOMICIDE	1 Actual	0 Cleared	1 1	1 1									3	2	-1	-33.3%
2. RAPE	2 Actual	0 Cleared	7 6	1 1									14	15	1	7.1%
3. ROBBERY	8 Actual	5 Cleared	9 10	0 4									50	27	-23	-46.0%
4. AGGR. ASSAULT	47 Actual	24 Cleared	36 21	51 31									114	134	20	17.5%
5. BURGLARY	38 Actual	3 Cleared	47 4	53 6									118	138	20	16.9%
6. LARCENY THEFT	189 Actual	4 Cleared	165 11	181 7									650	535	-115	-17.7%
7. AUTO THEFT	20 Actual	2 Cleared	34 2	30 2									127	84	-43	-33.9%
TOTAL INDEX CRIMES	305 Actual	39 Cleared	298 39	332 52									1076	935	-141	-13.1%
TOTAL PERSON CRIMES	58 Actual	30 Cleared	52 22	68 37									181	178	-3	-1.7%
TOTAL PROPERTY CRIMES	247 Actual	9 Cleared	246 17	264 15									895	757	-138	-15.4%
ARSON	5 Actual	2 Cleared	4 2	2 0									18	11	-7	-38.9%
Y-T-D Loss \$16,382													7	4	-3	-42.9%

Part 1 Crimes by Month (Property Crimes) 2023

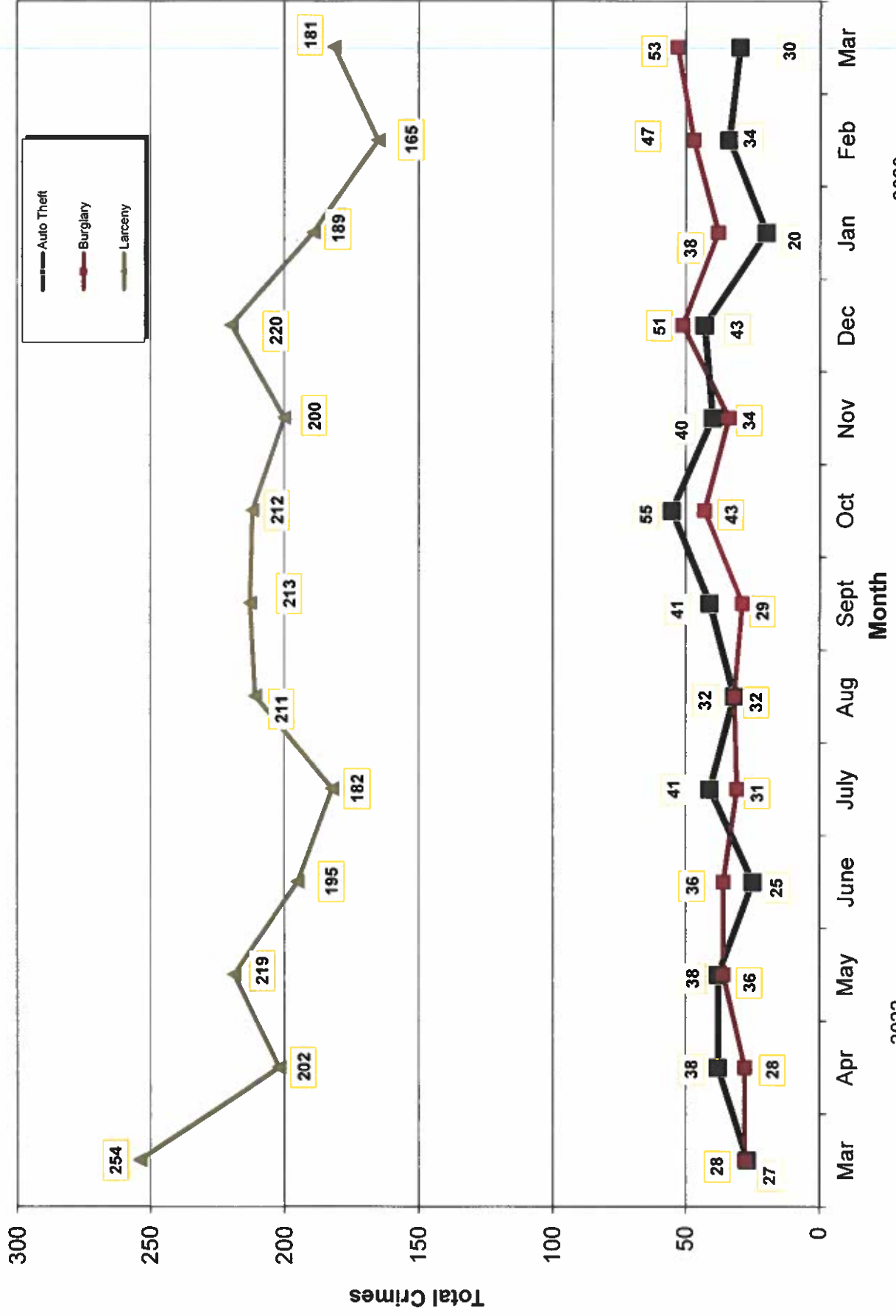

- 2023 -

- 2022 -

Part 1 Crimes by Month (Violent Crimes) 2023

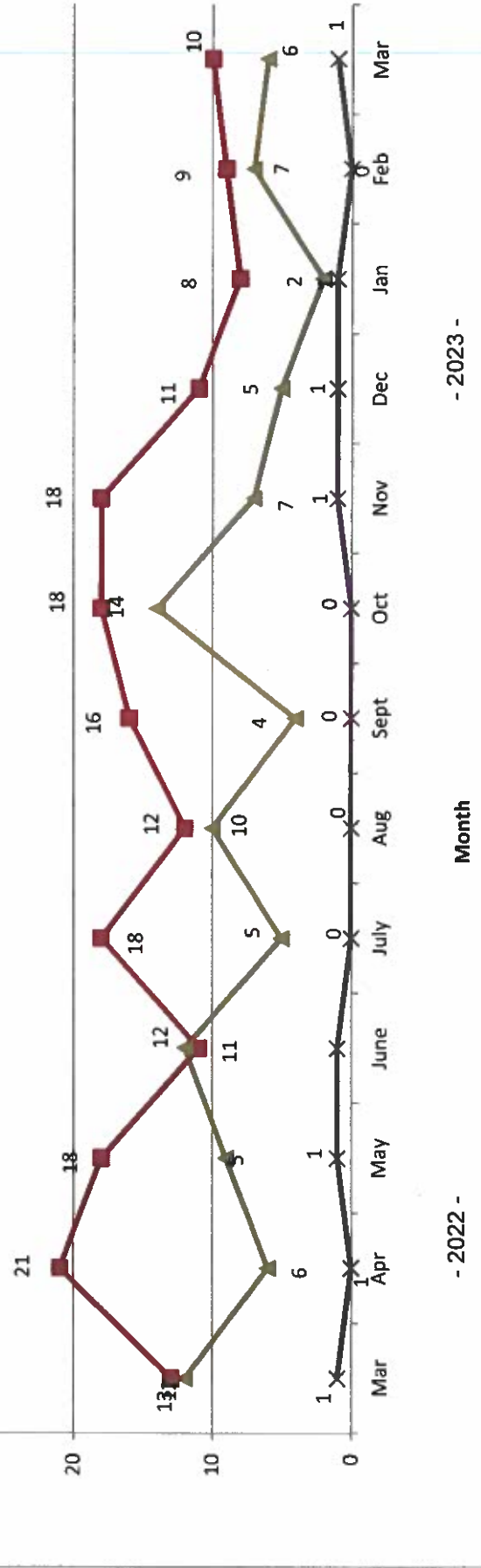
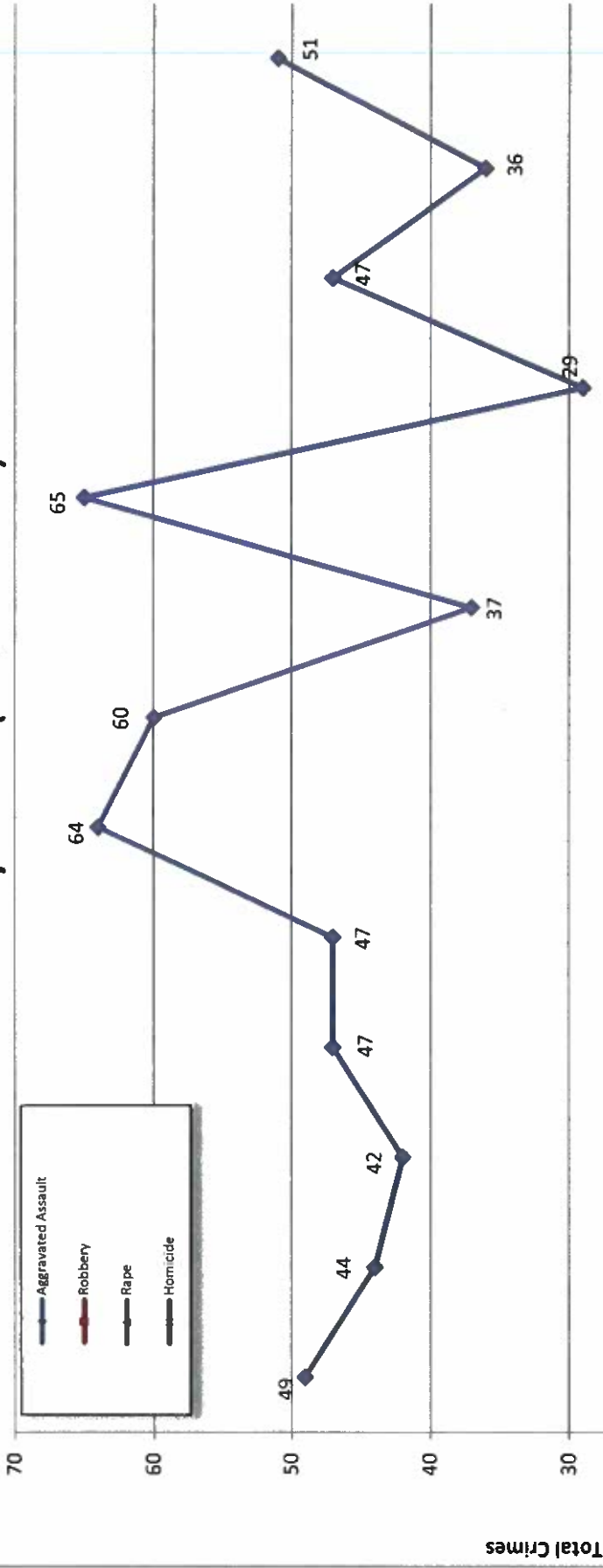

- 2023 -

Month

- 2022 -

Traffic Collisions 2023

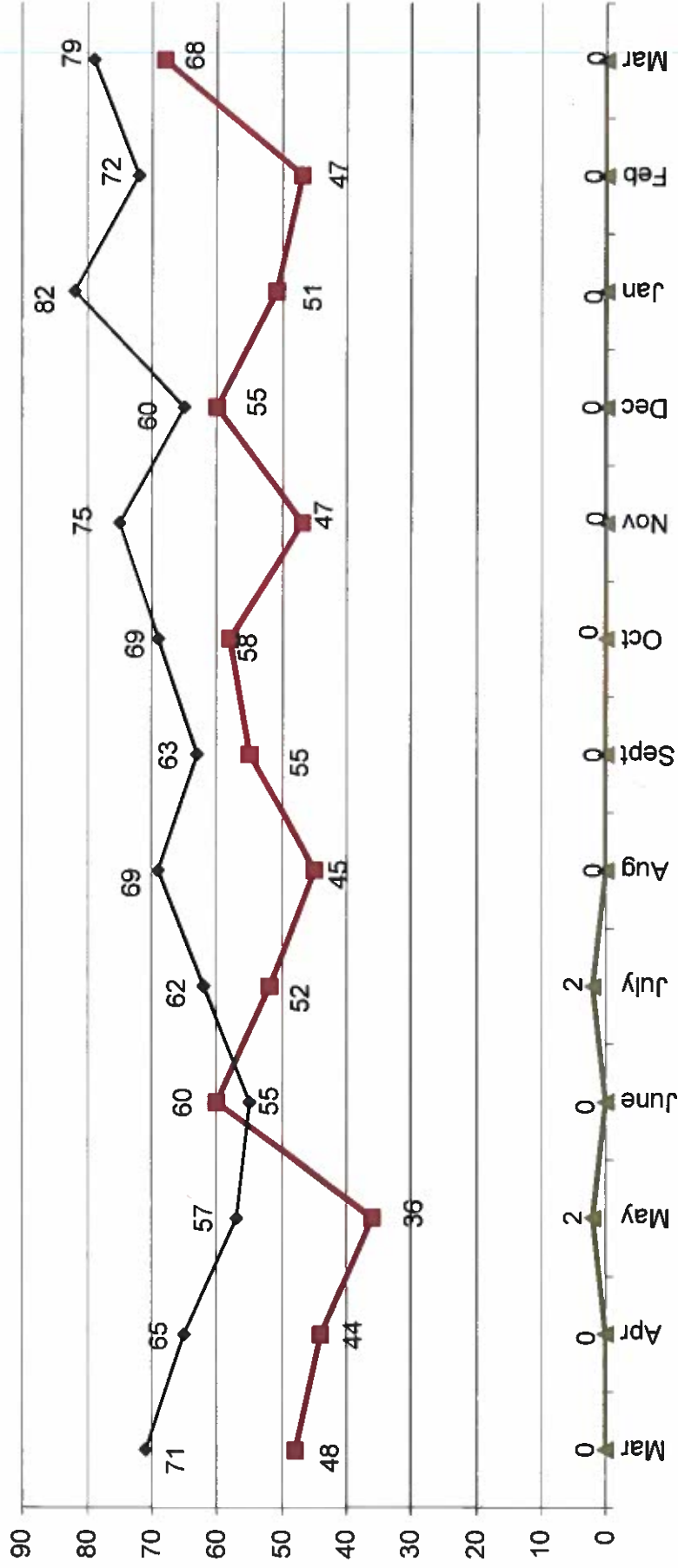

-2023-

-2022-



UCR Crimes by GeoArea

Required Parameters
 Reporting Period: Mar 2023
 Agency: OCEANSIDE

Optional Parameters
 Geographical Area: All Beats
 Group by: Agency Select by: Neighborhood

Prior Report Number: S1STA120

Neighborhood	MURDER	RAPE (HISTORICAL)	RAPE	ROBBERY—	ARMED	ST/ ARM	ASSAULT	VIOLENT	AGGRVD	BURGLARY—	RESID	NRESID	TOTAL	\$400+	←\$400	TOTAL	THEFT	M.VEH	PROPERTY	CRIME	CAR	
Agency = OCEANSIDE																						
AIRPORT	0	0	0	0	0	1	0	0	1	4	1	4	5	-1	3	2	0	0	7	8	2	
EASTSIDE/CAPISTRANO	0	2	2	2	0	2	2	0	2	0	1	1	1	3	3	6	4	4	11	17	2	
FIRE MOUNTAIN	0	0	0	0	0	7	7	0	4	4	4	4	4	11	13	24	0	0	28	35	5	
GUAJOME	0	0	0	0	0	1	1	3	1	4	3	1	4	8	4	12	1	1	17	18	4	
IVY RAN/RAN DEL ORO	0	1	1	1	0	2	3	4	7	11	7	11	15	8	8	23	2	2	36	39	11	
LAKE	0	0	0	0	0	2	2	1	3	4	2	3	4	2	2	4	3	3	11	13	1	
MIRA COSTA	1	1	1	1	0	0	2	4	1	5	2	4	5	5	6	11	4	4	20	22	5	
MISSN MESALOMA ALTA	0	0	0	0	1	7	8	1	2	3	1	2	3	6	10	16	0	0	19	27	6	
MORRO HILLS	0	0	0	0	0	0	0	0	0	0	0	0	0	1	3	4	0	0	4	4	3	
NORTH VALLEY	0	1	1	1	0	3	4	2	0	2	2	0	2	2	3	5	0	0	7	11	4	
OCEAN HILLS	0	0	0	0	0	0	0	0	0	0	0	0	0	1	3	4	0	0	4	4	2	
OCEANA	0	0	0	0	0	1	1	0	0	0	0	0	0	0	4	4	1	1	5	6	4	
SAN LUIS REY	0	0	0	2	0	7	9	2	4	6	2	4	6	12	14	26	1	1	33	42	11	
SOUTH OCEANSIDE	0	0	0	0	0	0	0	3	1	4	3	1	4	3	3	6	3	3	13	13	4	
TOWNSITE	0	1	1	1	0	3	11	2	1	3	15	2	3	15	12	27	10	10	40	55	11	
TRI CITY	0	0	0	1	0	8	9	1	0	1	0	1	1	2	3	5	1	1	7	16	1	
UNKNOWN	0	0	0	0	0	0	0	0	0	0	0	0	0	2	0	2	0	0	2	2	1	
SUB-TOTAL	1	6	6	5	5	51	68	24	29	53	87	94	181	87	94	181	30	30	264	332	77	
GRAND TOTALS	1	6	6	5	5	51	68	24	29	53	87	94	181	87	94	181	30	30	264	332	77	



UCR Crimes by GeoArea

Required Parameters
 Reporting Period: Jan 2023 to Mar 2023
 Agency: OCEANSIDE

Optional Parameters
 Geographical Area: All Beats
 Group by: Agency Select by: Neighborhood

Prior Report Number: S1STA120

Neighborhood	MURDER	RAPE (HISTORICAL)	RAPE (HISTORICAL)	ROBBERY--	ARMED	ST/ ARM	ASSAULT	VIOLENT	AGGRVD	BURGLARY----	NRESID	TOTAL	\$400+	<\$400	TOTAL	THEFT	CRM TL	PROPERTY	CRIME	CAR	
Agency = OCEANSIDE																					
AIRPORT	1	1	1	1	0	1	2	5	1	1	8	9	5	7	12	1	22		27	8	
EASTSIDE/CAPISTRANO	0	3	3	3	2	0	6	11	1	1	1	2	5	9	14	8	24		35	7	
FIRE MOUNTAIN	0	0	0	0	1	1	16	18	5	5	16	21	37	50	87	6	114		132	28	
GUAJOME	0	0	0	0	-1	1	9	9	10	10	1	11	19	10	29	1	41		50	10	
IVY RAN/RAN DEL ORO	0	3	1	1	0	1	10	14	14	14	12	26	38	32	70	12	108		122	40	
LAKE	0	1	1	1	0	2	7	10	2	2	5	7	12	12	24	7	38		48	3	
MIRA COSTA	1	1	1	1	0	0	11	13	5	2	2	7	13	13	26	10	43		56	14	
MISSN MESALOMA ALTA	0	0	0	0	2	1	13	16	2	2	5	7	14	26	40	3	50		66	16	
MORRO HILLS	0	0	0	0	0	0	1	1	0	0	0	0	2	4	6	1	7		8	5	
NORTH VALLEY	0	2	1	1	0	2	13	17	3	3	0	3	6	9	15	1	19		36	10	
OCEAN HILLS	0	0	0	0	1	2	1	4	0	0	0	0	6	8	14	0	14		18	5	
OCEANA	0	0	0	0	0	0	2	2	6	6	0	6	0	11	11	1	18		20	9	
SAN LUIS REY	0	0	0	0	2	2	12	16	3	12	12	15	33	46	79	7	101		117	29	
SOUTH OCEANSIDE	0	1	1	1	0	0	1	2	5	2	2	7	10	7	17	6	30		32	9	
TOWNSITE	0	3	3	3	0	5	27	35	11	5	5	16	35	39	74	19	109		144	22	
TRI CITY	0	0	0	0	1	1	8	10	3	0	0	3	6	10	16	4	23		33	6	
UNKNOWN	0	0	0	0	0	0	0	0	0	0	0	0	3	1	4	0	4		4	2	
SUB-TOTAL	2	15	12	12	8	19	139	183	71	69	140	244	294	538	87	765		948	223		
GRAND TOTALS	2	15	12	12	8	19	139	183	71	69	140	244	294	538	87	765		948	223		