

Priority 1 Dispatch Times- Police

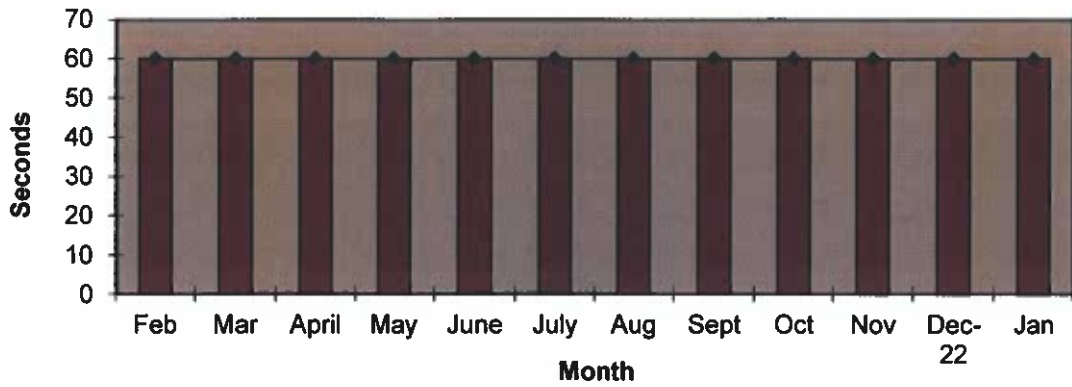

911 Calls

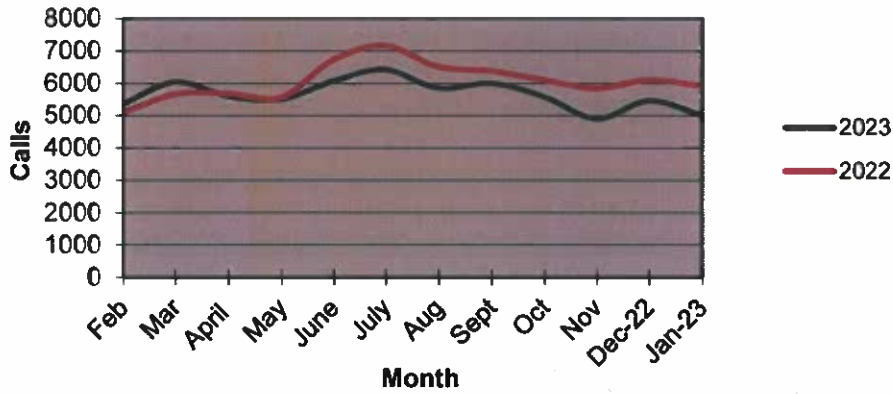

Calls for Service

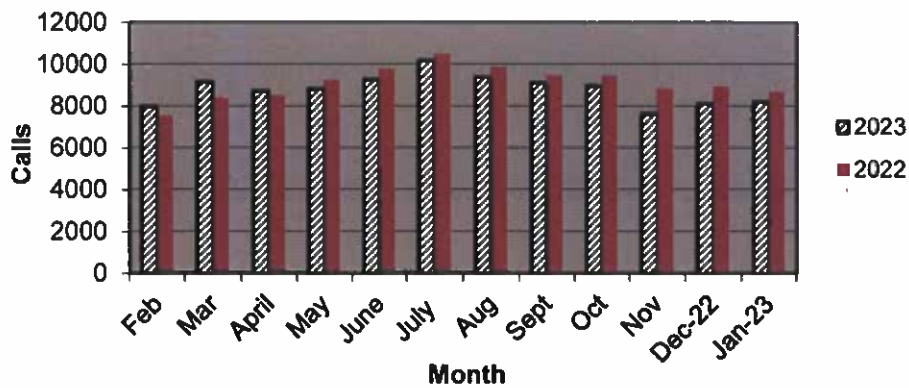

**OCEANSIDE POLICE DEPARTMENT
FBI INDEX CRIMES**

	MONTHLY CASE ACTIVITY 2023												YEAR TO DATE COMPARISON		% CHANGE	
	JAN	FEB	MAR	APR	MAY	JUN	JUL	AUG	SEP	OCT	NOV	DEC	2022	2023		
	CHG	CHG	CHG	CHG	CHG	CHG	CHG	CHG	CHG	CHG	CHG	CHG	CHG	CHG		
1. HOMICIDE	1 Actual	1 Cleared											2	1	-1	-50.0%
2. RAPE	2 Actual	0 Cleared											4	2	-2	-50.0%
3. ROBBERY	8 Actual	5 Cleared											11	8	-3	-27.3%
4. AGGR. ASSAULT	47 Actual	24 Cleared											34	47	13	38.2%
5. BURGLARY	38 Actual	3 Cleared											50	38	-12	-24.0%
6. LARCENY THEFT	189 Actual	4 Cleared											213	189	-24	-11.3%
7. AUTO THEFT	20 Actual	2 Cleared											44	20	-24	-54.5%
TOTAL INDEX CRIMES	305 Actual	39 Cleared											358	305	-53	-14.8%
TOTAL PERSON CRIMES	58 Actual	30 Cleared											51	58	7	13.7%
TOTAL PROPERTY CRIMES	247 Actual	9 Cleared											307	247	-60	-19.5%
ARSON	5 Actual												9	5	-4	-44.4%
Y-T-D Loss \$8,732	2 Cleared												4	2	-2	-50.0%

Part 1 Crimes by Month (Violent Crimes) 2023

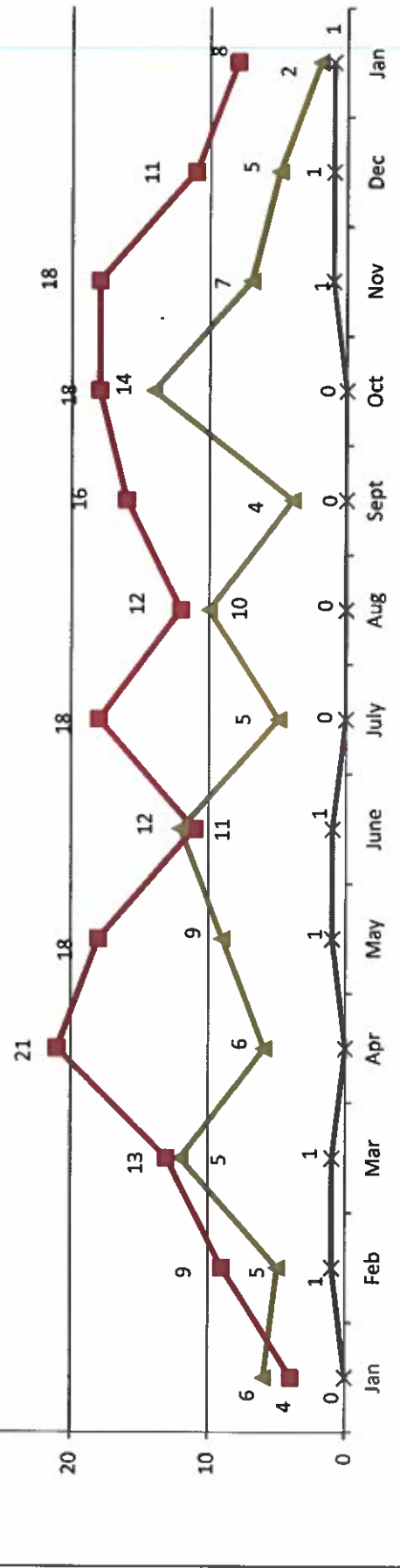
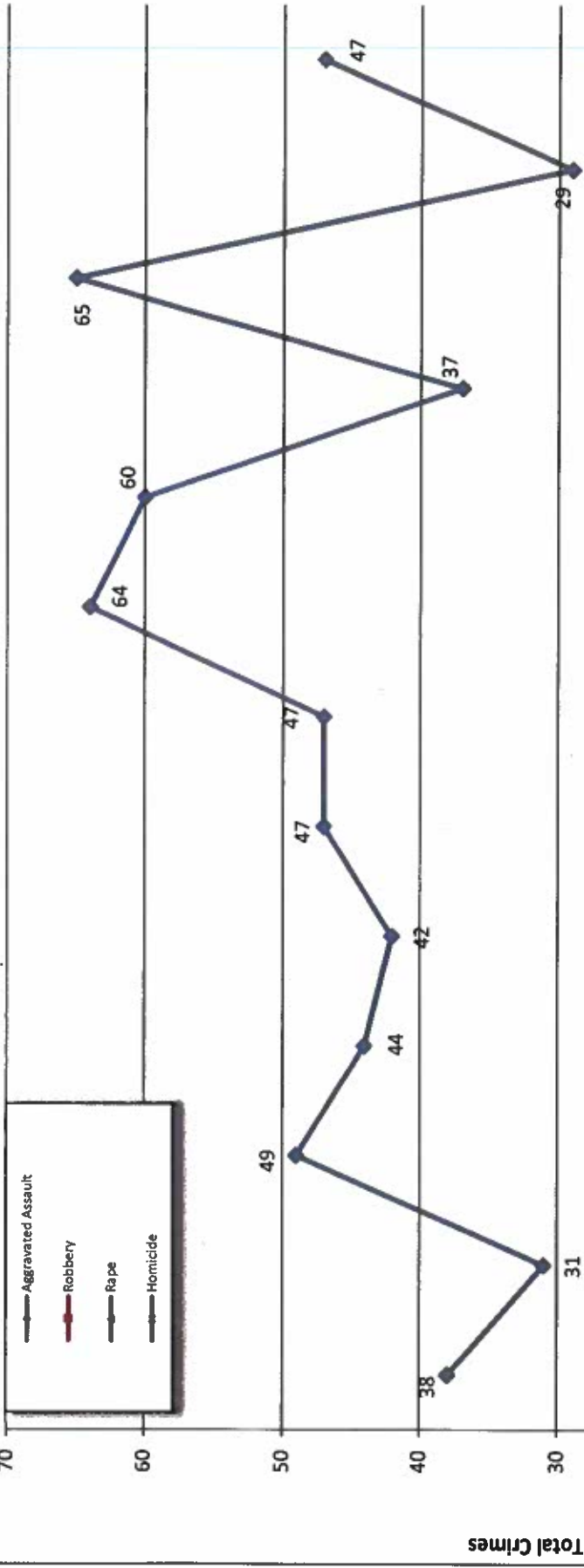

- 2022 - Month - 2023 -

Part 1 Crimes by Month (Property Crimes) 2023

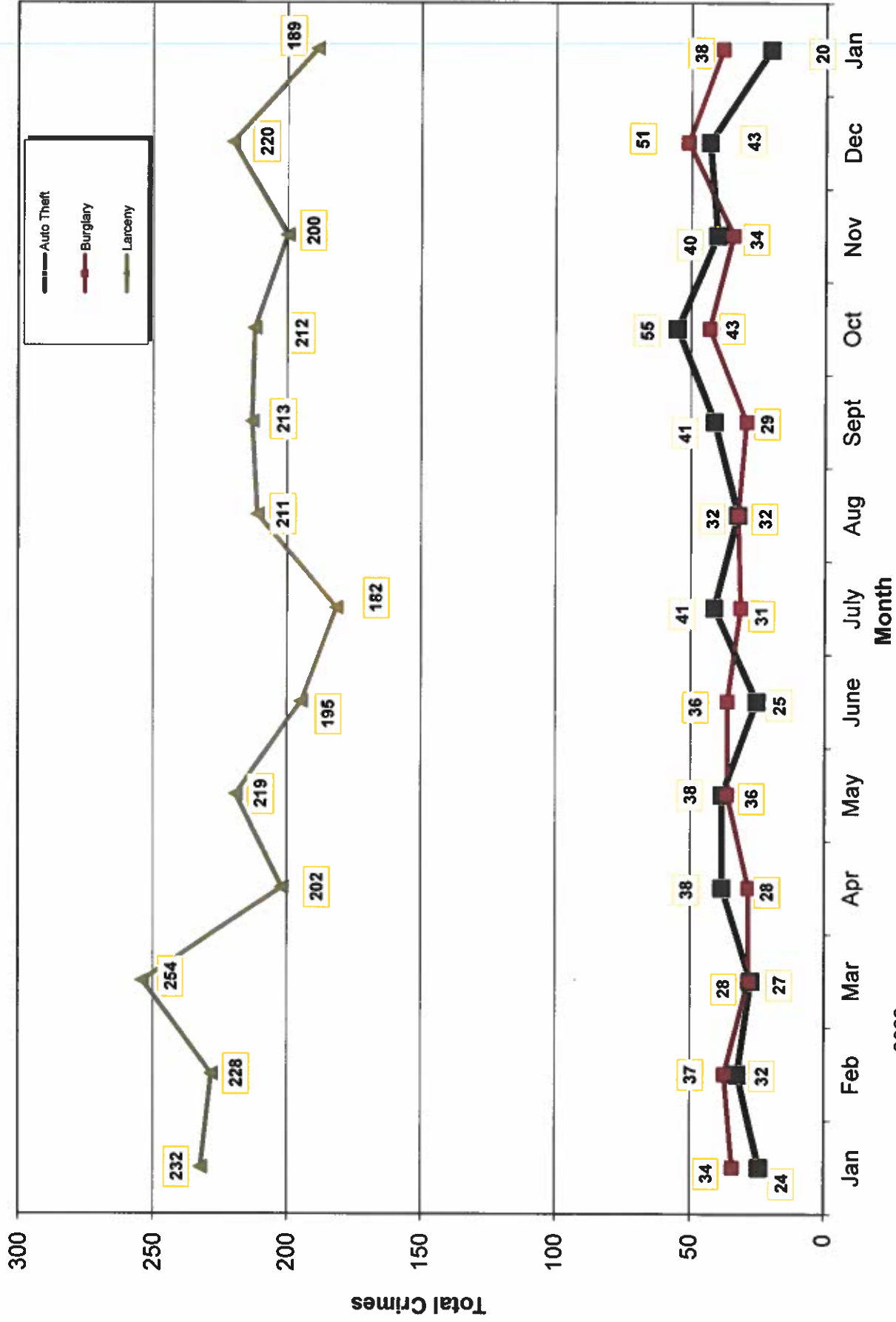

- 2022 -

- 2023 -

Traffic Collisions 2023

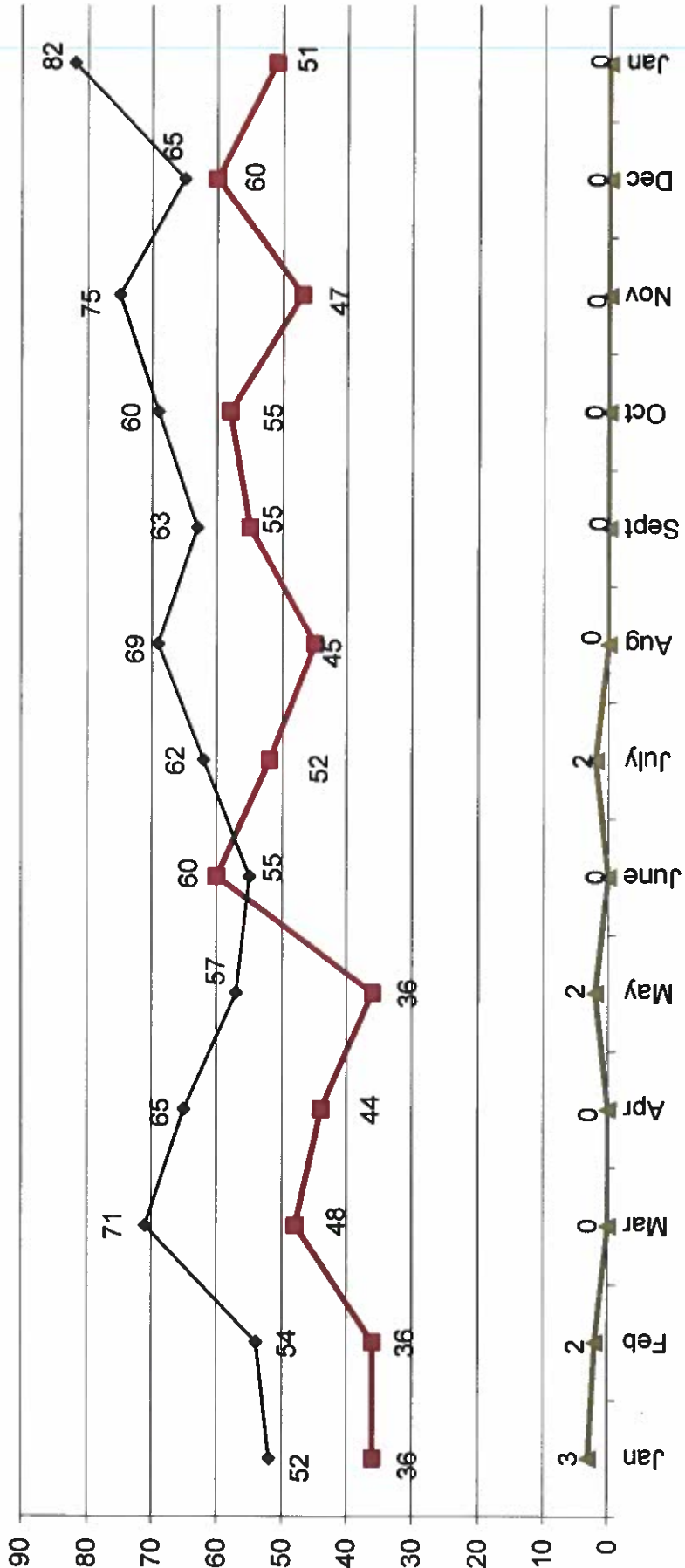



UCR Crimes by GeoArea

Required Parameters
 Reporting Period: Jan 2023
 Agency: OCEANSIDE

Optional Parameters
 Geographical Area: All Beats
 Group by: Agency Select by: Neighborhood

Prior Report Number: S1STA120

Neighborhood	MURDER	RAPE	RAPE (HISTORICAL)	ROBBERY--	AGGRVD	VIOLENT	BURGLARY	RESID	NRESID	TOTAL	\$400+	<\$400	TOTAL	THEFT	M.VEH	PROPERTY	CRIME	CAR	
			ARMED	ST/ ARM	ASSAULT	CRM TL													
Agency = OCEANSIDE																			
AIRPORT	1	0	0	0	0	1	2	0	1	1	2	2	4	0	5	7	3		
EASTSIDE/CAPISTRANO	0	0	0	0	0	3	3	1	0	1	0	6	6	1	8	11	4		
FIRE MOUNTAIN	0	0	0	1	2	2	3	0	2	2	9	19	28	0	30	33	13		
GUAJOME	0	0	0	0	2	2	2	2	0	2	7	3	10	0	12	14	4		
IVY RAN/RAN DEL ORO	0	1	0	1	5	7	7	5	2	7	11	15	26	3	36	43	15		
LAKE	0	0	0	0	5	5	5	0	2	2	8	5	13	1	16	21	1		
MIRA COSTA	0	0	0	0	7	7	7	1	1	2	7	4	11	2	15	22	7		
MISSN MESA/LOMA ALTA	0	0	2	0	1	3	3	1	3	4	5	6	11	2	17	20	3		
MORRO HILLS	0	0	0	0	1	1	1	0	0	0	1	0	1	1	2	3	1		
NORTH VALLEY	0	0	0	2	10	12	12	0	0	0	1	3	4	0	4	16	3		
OCEAN HILLS	0	0	0	0	0	0	0	0	0	0	3	1	4	0	4	4	0		
OCEANA	0	0	0	0	0	0	0	6	0	6	0	4	4	0	10	10	3		
SAN LUIS REY	0	0	0	0	2	2	2	1	5	6	10	23	33	2	41	43	8		
SOUTH OCEANSIDE	0	0	0	0	1	1	1	1	-1	0	5	4	9	2	11	12	3		
TOWNSITE	0	1	1	0	2	6	9	3	1	4	5	14	19	5	28	37	6		
TRI CITY	0	0	0	0	1	1	1	1	0	1	2	3	5	1	7	8	2		
UNKNOWN	0	0	0	0	0	0	0	0	0	0	0	1	1	0	1	1	0		
SUB-TOTAL	1	2	1	2	6	47	58	22	16	38	76	113	189	20	247	305	76		
GRAND TOTALS	1	2	1	2	6	47	58	22	16	38	76	113	189	20	247	305	76		