

### Priority 1 Dispatch Times- Police

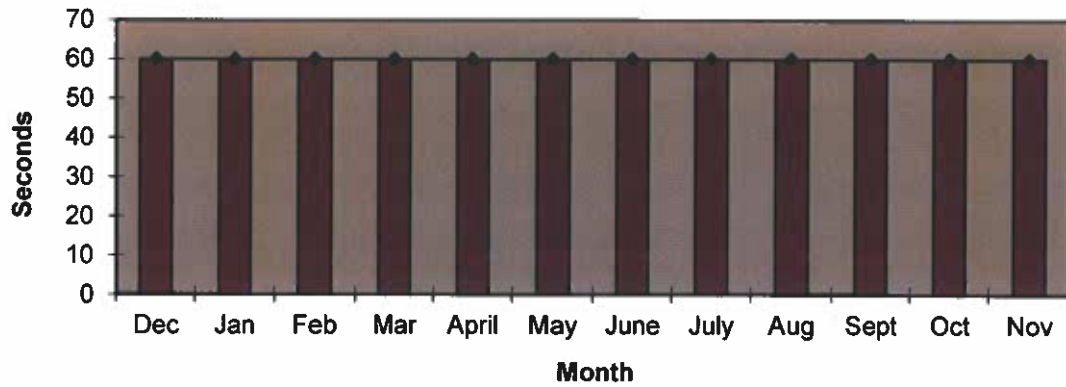

### 911 Calls

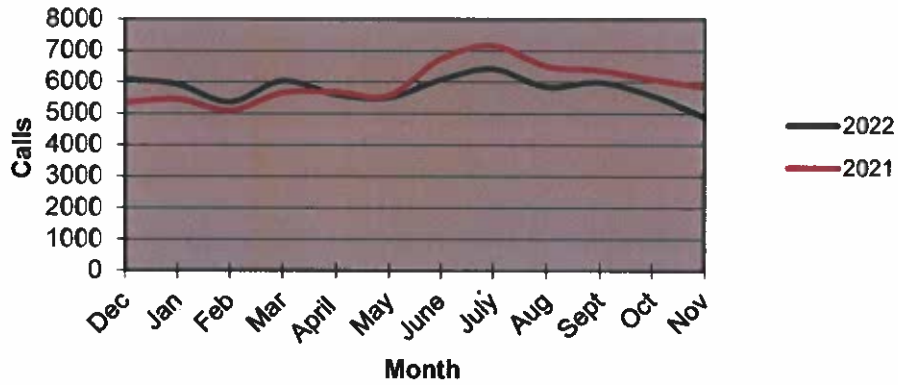

### Calls for Service

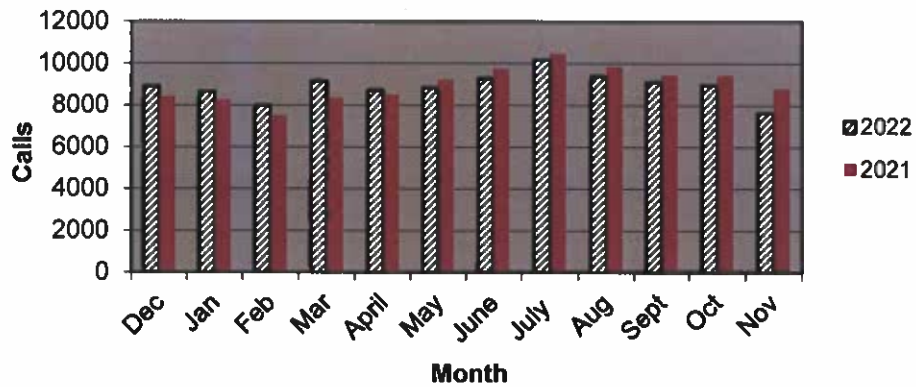

**OCEANSIDE POLICE DEPARTMENT  
FBI INDEX CRIMES**

		MONTHLY CASE ACTIVITY 2022												YEAR TO DATE COMPARISON			% CHANGE		
		JAN	FEB	MAR	APR	MAY	JUN	JUL	AUG	SEP	OCT	NOV	DEC	2021	2022	CHANGE			
														2021	2022	CHANGE			
1. HOMICIDE	Actual	1	0	1	0	0	2	0	0	1	1	1	1	0	0	5	6	1	20.0%
	Cleared	0	0	1	0	0	0	0	1	1	1	1	0	0	0	3	4	1	33.3%
2. RAPE	Actual	4	6	4	7	3	4	6	3	7	10	5	5	5	5	89	59	-30	-33.7%
	Cleared	1	1	2	1	0	0	0	0	0	0	0	0	0	0	10	5	-5	-50.0%
3. ROBBERY	Actual	11	19	20	19	14	20	19	8	12	9	11	11	11	11	158	162	4	2.5%
	Cleared	5	3	9	7	2	7	9	3	5	4	4	4	4	4	58	58	0	0.0%
4. AGGR. ASSAULT	Actual	34	45	35	42	43	42	59	50	65	67	49	49	49	49	524	531	7	1.3%
	Cleared	10	23	10	18	15	15	24	34	25	26	19	19	19	19	249	219	-30	-12.0%
5. BURGLARY	Actual	50	32	36	35	45	48	46	46	43	31	35	35	35	35	368	447	79	21.5%
	Cleared	2	2	5	5	5	6	8	0	3	5	0	0	0	0	50	41	-9	-18.0%
6. LARCENY THEFT	Actual	213	202	235	194	204	223	192	240	230	176	168	168	168	168	2348	2277	-71	-3.0%
	Cleared	10	1	11	10	6	9	11	9	8	8	7	7	7	7	128	90	-38	-29.7%
7. AUTO THEFT	Actual	44	42	41	42	36	40	41	41	36	29	33	33	33	33	393	425	32	8.1%
	Cleared	2	4	3	3	1	5	2	5	3	1	4	4	4	4	33	33	0	0.0%
TOTAL INDEX CRIMES	Actual	358	346	372	339	345	379	363	388	394	323	301	301	301	301	3885	3908	23	0.6%
	Cleared	30	34	41	44	24	42	54	52	47	44	24	24	24	24	531	436	-95	-17.9%
TOTAL PERSON CRIMES	Actual	51	70	60	68	60	68	84	61	85	87	65	65	65	65	776	759	-17	-2.2%
	Cleared	16	27	22	26	17	22	33	38	31	31	13	13	13	13	320	276	-44	-13.8%
TOTAL PROPERTY CRIMES	Actual	307	276	312	271	285	311	279	327	309	236	236	236	236	236	3109	3149	40	1.3%
	Cleared	14	7	19	18	7	20	21	14	14	14	11	11	11	11	211	159	-52	-24.6%
ARSON	Actual	9	5	4	4	5	2	7	4	0	3	1	1	1	1	33	44	11	33.3%
Y-T-D Loss \$38,206	Cleared	4	2	1	1	3	0	0	2	0	1	0	0	0	0	17	14	-3	-17.6%

# Part 1 Crimes by Month (Violent Crimes) 2022

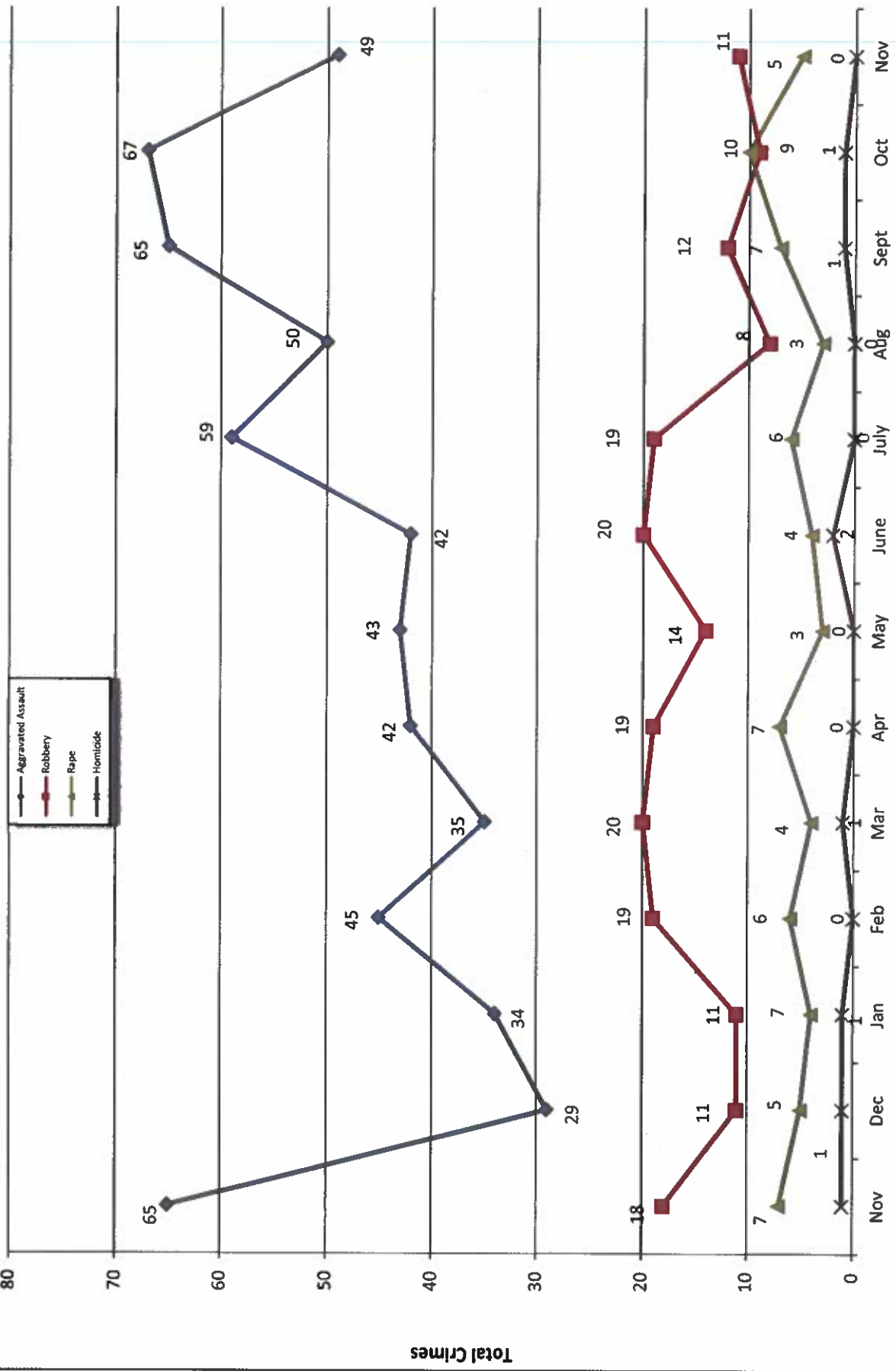

- 2021 - Month - 2022 -

# Part 1 Crimes by Month (Property Crimes) 2022

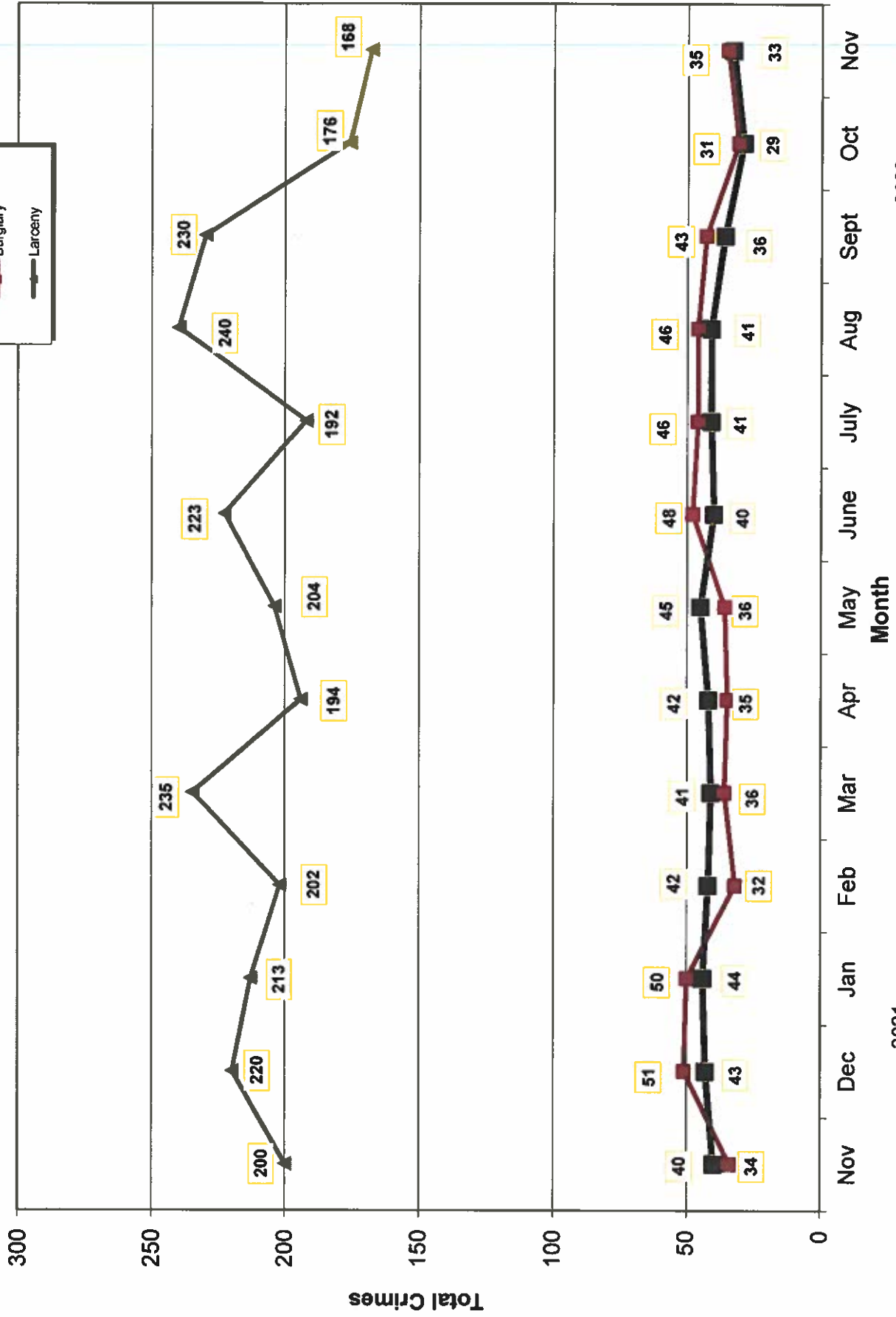

- 2021 -

- 2022 -

### Traffic Collisions 2021 - 2022

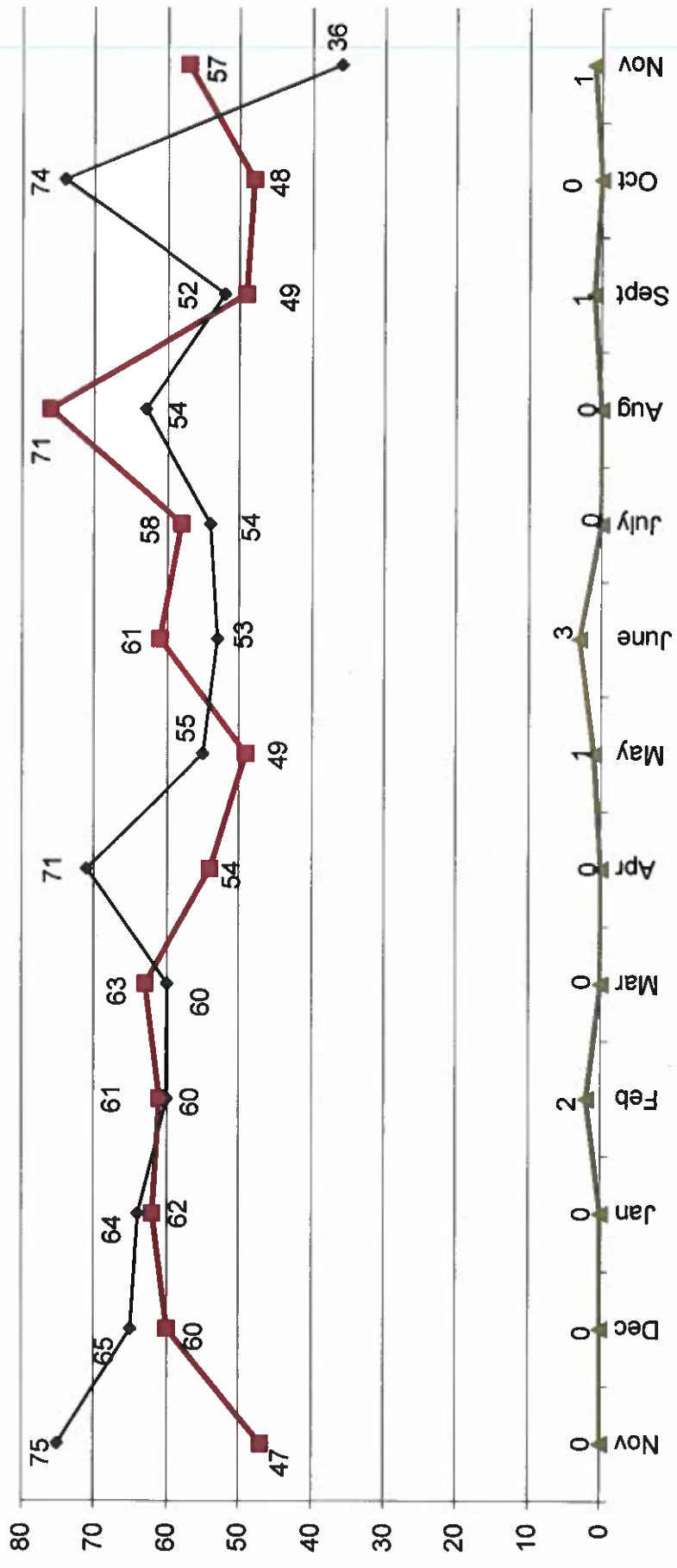



# UCR Crimes by GeoArea

Required Parameters  
 Reporting Period: Nov 2022  
 Agency: OCEANSIDE

Optional Parameters  
 Geographical Area: All Beats  
 Group by: Agency Select by: Neighborhood

Prior Report Number: S1STA120

Neighborhood	MURDER	RAPE	RAPE (HISTORICAL)	ROBBERY--	AGGRVD	VIOLENT	-----BURGLARY-----	---LARCENY-THEFT---	TOTAL	THEFT	PROPERTY	CRIME	CAR			
			ARMED	ST/	ASSAULT	CRM TL	RESID	NRESID	TOTAL	\$400+	<\$400	TOTAL	PROWL			
			ARM	ARM												
Agency = OCEANSIDE																
AIRPORT	0	0	0	1	0	2	3	0	1	2	0	2	5	8	11	2
EASTSIDE/CAPISTRANO	0	1	0	1	0	4	6	0	0	5	5	10	3	13	19	8
FIRE MOUNTAIN	0	0	0	0	0	2	2	1	1	12	10	22	0	24	26	5
GUAJOME	0	0	0	1	0	3	4	2	1	3	1	7	0	10	14	5
IVY RAN/RAN DEL ORO	0	0	0	2	2	6	8	4	2	7	6	13	2	21	29	7
LAKE	0	0	0	1	2	2	5	0	2	3	1	4	2	8	13	0
MIRA COSTA	0	0	0	0	0	3	3	1	2	6	5	11	2	16	19	5
MISSN MESA/LOMA ALTA	0	0	0	1	0	6	7	0	2	11	5	16	2	20	27	8
MORRO HILLS	0	0	0	0	0	0	0	0	0	1	0	1	0	1	1	1
NORTH VALLEY	0	0	0	0	0	3	3	2	0	6	6	12	1	15	18	8
OCEAN HILLS	0	0	0	0	0	1	1	0	1	3	0	3	0	4	5	2
OCEANA	0	0	0	0	0	0	0	1	1	3	1	4	1	7	7	3
SAN LUIS REY	0	0	0	0	1	4	5	7	1	12	11	23	5	36	41	12
SOUTH OCEANSIDE	0	0	0	0	0	1	1	0	0	4	5	9	0	9	10	4
TOWNSITE	0	3	0	0	1	9	13	1	2	11	10	21	6	30	43	8
TRI CITY	0	1	1	0	0	3	4	0	0	4	5	9	4	13	17	7
UNKNOWN	0	0	0	0	0	0	0	0	0	0	1	1	0	1	1	0
SUB-TOTAL	0	5	1	5	6	49	65	19	35	89	79	168	33	236	301	85
GRAND TOTALS	0	5	1	5	6	49	65	19	35	89	79	168	33	236	301	85



# UCR Crimes by GeoArea

**Required Parameters**  
 Reporting Period: Jan 2022 to Nov 2022  
 Agency: OCEANSIDE

**Optional Parameters**  
 Geographical Area: All Beats  
 Group by: Agency Select by: Neighborhood

Prior Report Number: S1STA120

Neighborhood	MURDER	RAPE	RAPE (HISTORICAL)	ROBBERY—	AGGRVD	VIOLENT	---	AGGLARY—	---LARCENY-THEFT---	TOTAL	<\$400	\$400+	TOTAL	THEFT	CRM TL	IDX TL	CRIME	CAR
				ARMED	ST/ ARM	ASSAULT	CRM TL	RESID	NRESID	TOTAL								
Agency = OCEANSIDE																		
AIRPORT	0	0	0	2	2	22	26	0	9	9	34	21	55	16	80	106	35	
EASTSIDE/CAPISTRANO	1	3	2	5	2	37	48	13	3	16	43	50	93	24	133	181	52	
FIRE MOUNTAIN	0	3	2	8	5	26	42	6	14	20	122	141	263	19	302	344	83	
GUAJOME	1	2	2	3	2	22	30	12	14	26	63	61	124	18	168	198	64	
IVY RAN/RAN DEL ORO	0	4	2	3	5	43	55	33	30	63	161	114	275	54	392	447	154	
LAKE	0	2	1	7	6	16	31	11	28	39	51	66	117	25	181	212	45	
MIRA COSTA	0	2	2	2	1	29	34	14	14	28	61	64	125	24	177	211	79	
MISSN MESALOMA ALTA	2	5	5	9	14	41	71	10	23	33	77	112	189	28	250	321	94	
MORRO HILLS	0	0	0	0	1	11	12	7	3	10	11	11	22	7	39	51	16	
NORTH VALLEY	0	5	3	4	-1	41	49	12	13	25	45	68	113	21	159	208	53	
OCEAN HILLS	0	1	1	1	2	7	11	3	2	5	17	13	30	14	49	60	19	
OCEANA	1	0	0	0	0	5	6	6	3	9	15	21	36	11	56	62	20	
SAN LUIS REY	0	9	8	5	15	68	97	29	15	44	118	109	227	50	321	418	117	
SOUTH OCEANSIDE	0	0	0	4	2	28	34	25	7	32	67	53	120	27	179	213	51	
TOWNSITE	0	17	13	14	30	119	180	47	31	78	212	193	405	63	546	726	150	
TRI CITY	2	5	5	3	6	17	33	5	6	11	38	36	74	24	109	142	47	
UNKNOWN	0	1	1	0	0	-1	0	-1	0	-1	4	5	9	0	8	8	2	
SUB-TOTAL	7	59	47	70	92	531	759	232	215	447	1,139	1,138	2,277	425	3,149	3,908	1,081	
GRAND TOTALS	7	59	47	70	92	531	759	232	215	447	1,139	1,138	2,277	425	3,149	3,908	1,081	