

Priority 1 Dispatch Times- Police

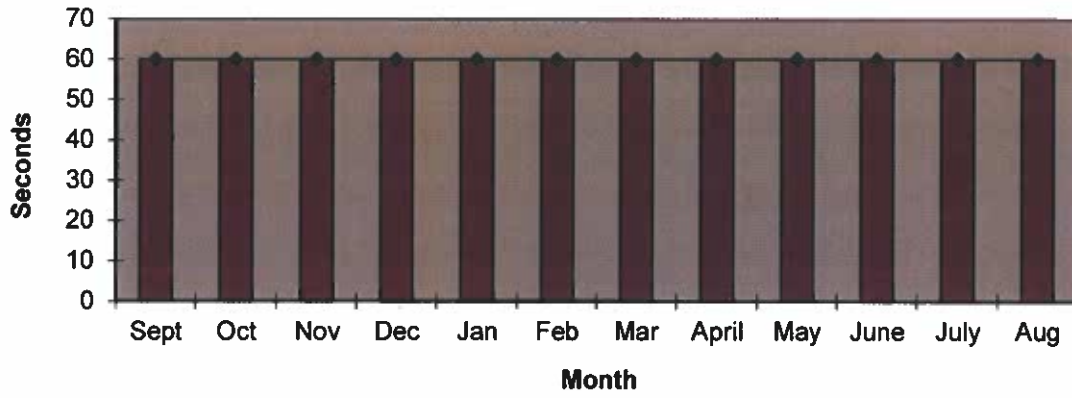

911 Calls

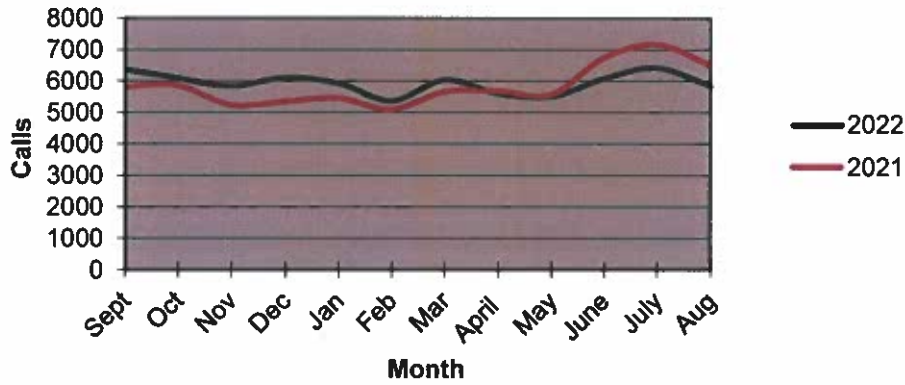

Calls for Service

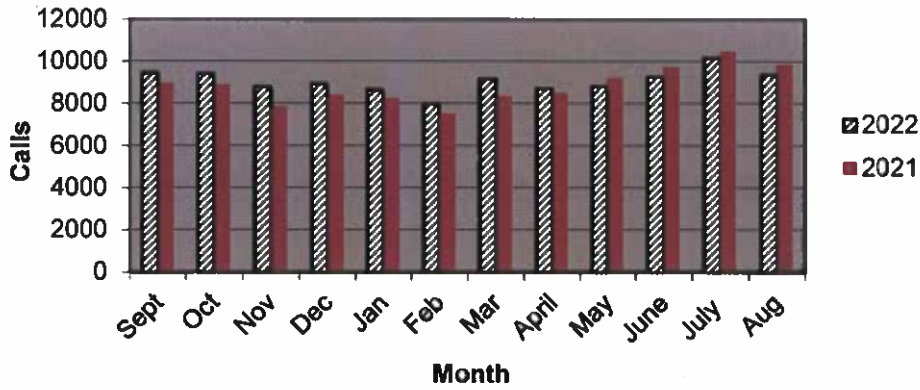

**OCEANSIDE POLICE DEPARTMENT
FBI INDEX CRIMES**

	MONTHLY CASE ACTIVITY 2022												YEAR TO DATE COMPARISON			% CHANGE
	JAN	FEB	MAR	APR	MAY	JUN	JUL	AUG	SEP	OCT	NOV	DEC	2021	2022	CHANGE	
	Actual Cleared	Actual Cleared	Actual Cleared	Actual Cleared	Actual Cleared	Actual Cleared	Actual Cleared	Actual Cleared	Actual Cleared	Actual Cleared	Actual Cleared	Actual Cleared				
1. HOMICIDE	1 0	0 0	1 1	0 0	0 0	2 0	0 0	0 1	0 0	0 0	0 0	0 0	5	4	-1	-20.0%
2. RAPE	4 1	6 1	4 2	7 1	3 0	4 0	6 0	3 0	3 0	3 0	3 0	3 0	49	37	-12	-24.5%
3. ROBBERY	11 5	19 3	20 9	19 7	14 2	20 7	19 9	8 3	8 3	8 3	8 3	8 3	97	130	33	34.0%
4. AGGR. ASSAULT	34 10	45 23	35 10	42 18	43 15	42 15	59 24	50 34	50 34	50 34	50 34	50 34	325	350	25	7.7%
5. BURGLARY	50 2	32 2	36 5	35 5	45 5	48 6	46 8	46 0	46 0	46 0	46 0	46 0	299	338	39	13.0%
6. LARCENY THEFT	213 10	202 1	235 11	194 10	204 6	223 9	192 11	240 9	240 9	240 9	240 9	240 9	1560	1703	143	9.2%
7. AUTO THEFT	44 2	42 4	41 3	42 3	36 1	40 5	41 2	41 5	41 5	41 5	41 5	41 5	277	327	50	18.1%
TOTAL INDEX CRIMES	358 30	346 34	372 41	339 44	345 24	379 42	363 54	388 52	388 52	388 52	388 52	388 52	2612	2890	278	10.6%
TOTAL PERSON CRIMES	51 16	70 27	60 22	68 26	60 17	68 22	84 33	61 38	61 38	61 38	61 38	61 38	476	522	46	9.7%
TOTAL PROPERTY CRIMES	307 14	276 7	312 19	271 18	285 7	311 20	279 21	327 14	327 14	327 14	327 14	327 14	2136	2368	232	10.9%
ARSON	9 4	5 2	4 1	4 1	5 3	2 0	7 0	4 2	4 2	4 2	4 2	4 2	36	40	4	11.1%
Y-T-D Loss \$379,205													18	13	-5	-27.8%

Part 1 Crimes by Month (Violent Crimes) 2022

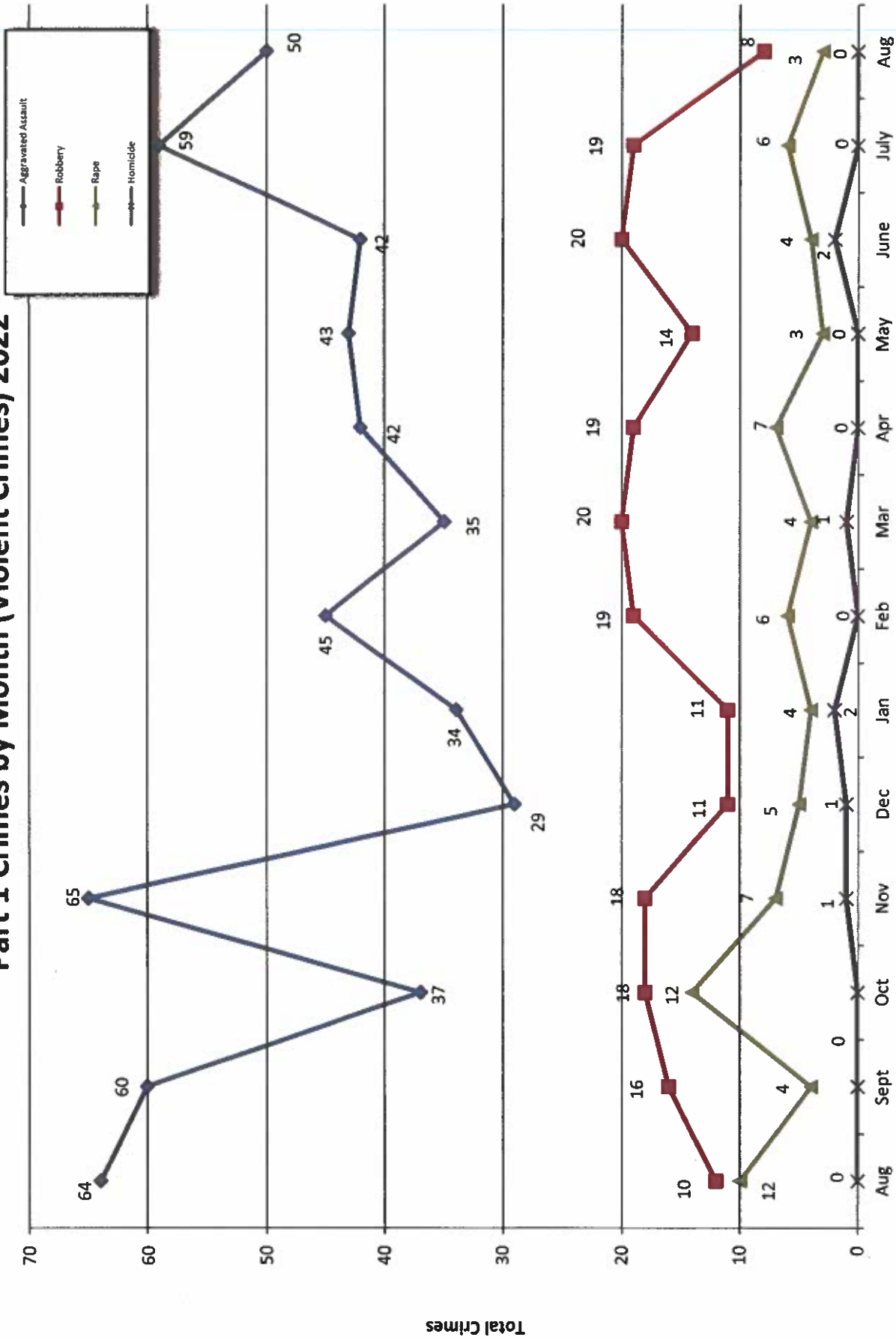

- 2021 -

Month

- 2022 -

Part 1 Crimes by Month (Property Crimes) 2022

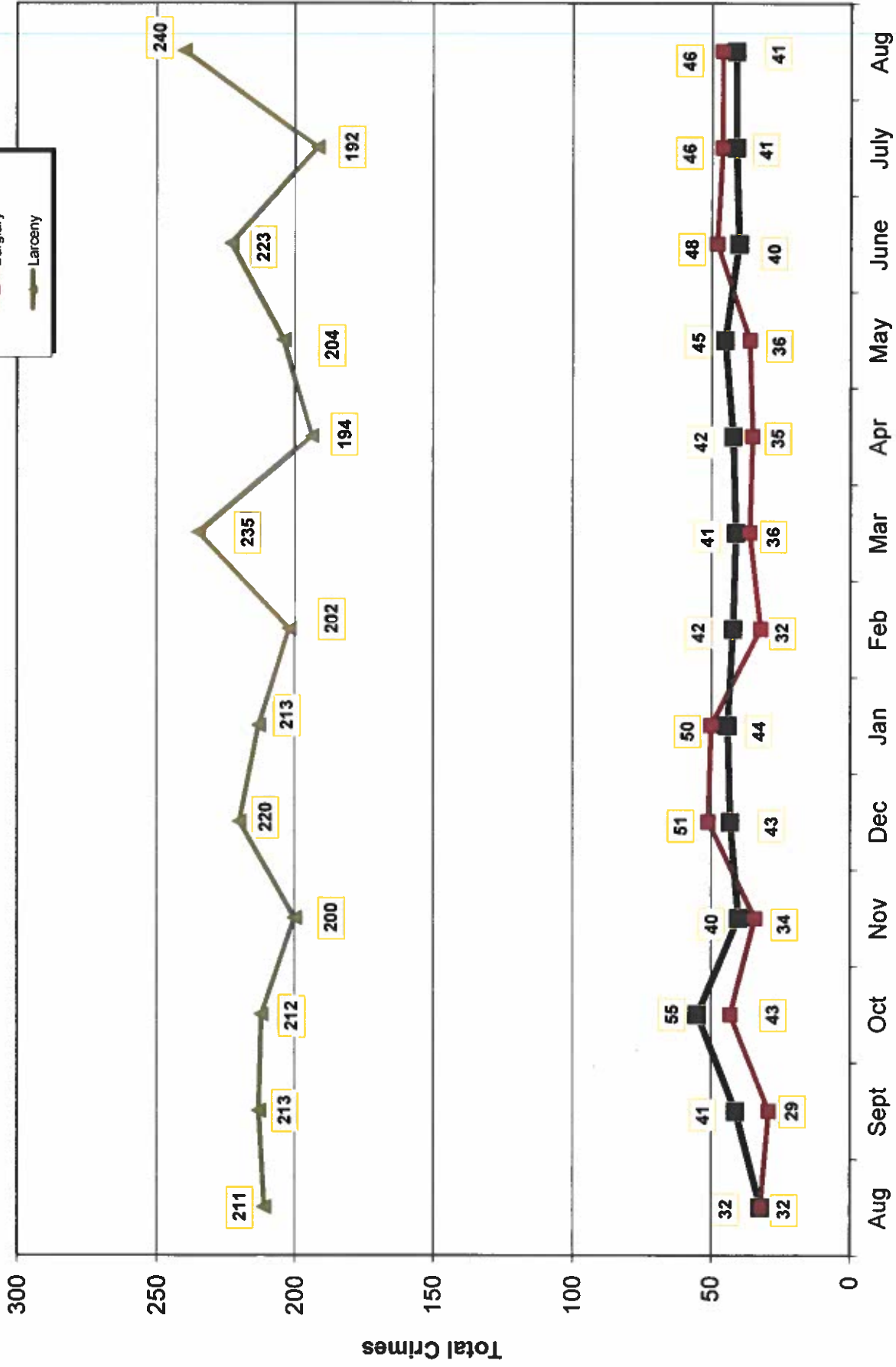
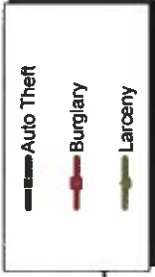

- 2021 -

- 2022 -

Traffic Collisions 2021 - 2022

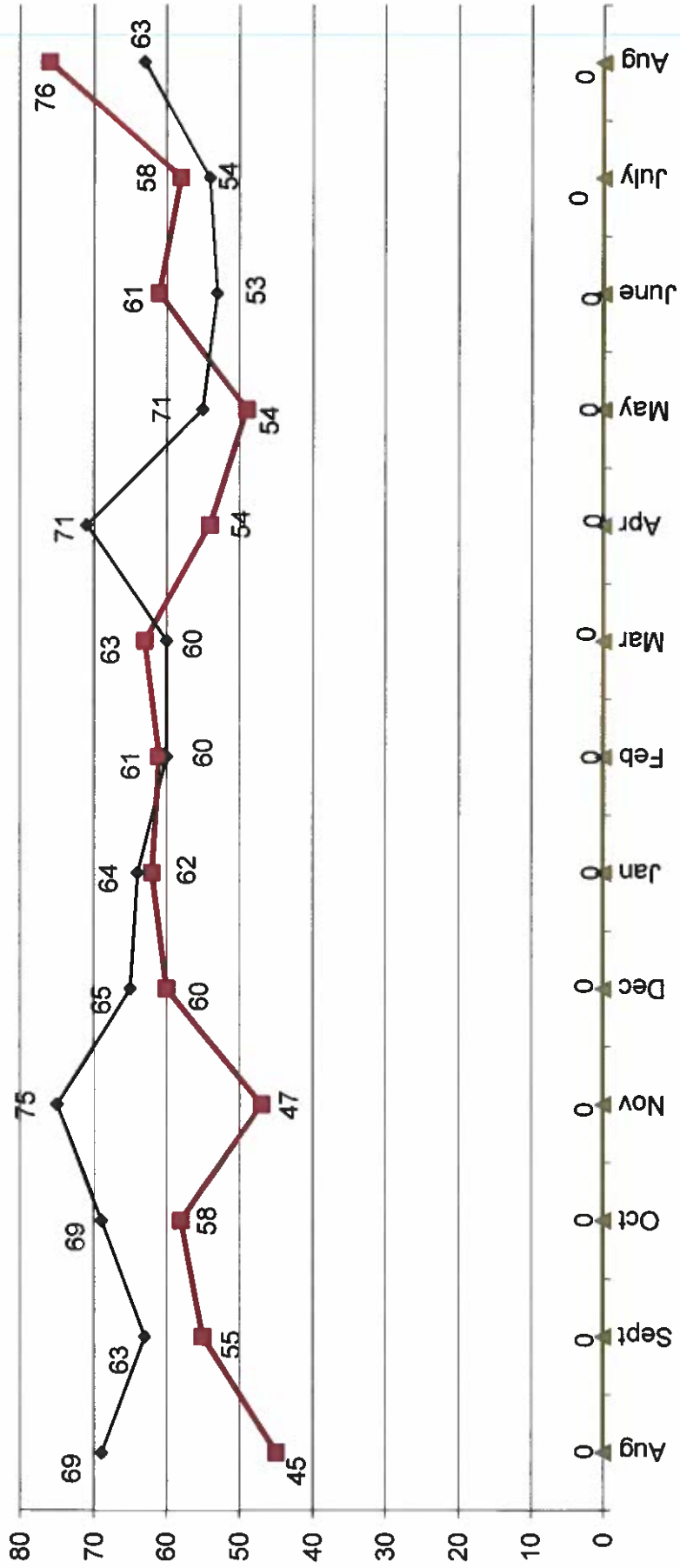
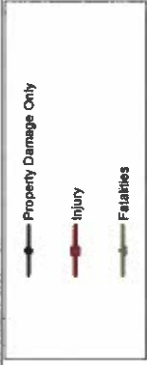

-2021-

-2022-



UCR Crimes by GeoArea

Required Parameters
Reporting Period: Aug 2022
Agency: OCEANSIDE

Optional Parameters
Geographical Area: All Beats
Group by: Agency Select by: Neighborhood

Prior Report Number: S1STA120

Neighborhood	MURDER	RAPE (HISTORICAL)	RAPE (HISTORICAL)	ROBBERY--	AGGRVD	VIOLENT	BURGLARY--	--LARCENY-THEFT--	M.VEH	PROPERTY	CRIME	CAR					
			ARMED	ST/ ARM	ASSAULT	CRM TL	RESID	NRESID	TOTAL	\$400+	<\$400	TOTAL	THEFT	CRM TL	IDX TL	PROWL	
Agency = OCEANSIDE																	
AIRPORT	0	0	0	0	1	5	6	0	1	1	5	2	7	1	9	15	4
EASTSIDE/CAPISTRANO	1	0	0	0	0	1	3	0	3	0	4	4	4	3	10	11	3
FIRE MOUNTAIN	0	0	0	0	1	0	1	0	1	19	17	36	3	40	41	8	
GUAJOME	0	0	0	0	2	2	0	1	1	10	6	16	3	20	22	7	
IVY RAN/RAN DEL ORO	0	1	0	0	5	6	5	2	7	13	5	18	6	31	37	7	
LAKE	0	0	0	0	1	1	0	1	1	3	4	7	3	11	12	4	
MIRA COSTA	0	1	0	0	2	3	4	1	5	10	4	14	1	20	23	8	
MISSN MESALOMA ALTA	0	0	-1	3	5	7	1	1	2	5	14	19	3	24	31	10	
MORRO HILLS	0	0	0	0	0	0	0	1	1	2	0	2	2	5	5	1	
NORTH VALLEY	0	0	0	1	1	2	5	1	6	4	2	6	1	13	15	3	
OCEAN HILLS	0	0	0	0	0	0	1	1	2	2	4	6	1	9	9	4	
OCEANA	0	0	0	0	0	0	0	1	1	1	1	2	0	3	3	0	
SAN LUIS REY	0	0	0	1	5	6	3	4	7	14	12	26	5	38	44	11	
SOUTH OCEANSIDE	0	0	0	0	5	5	2	0	2	8	6	14	1	17	22	7	
TOWNSITE	-1	0	0	1	17	17	3	1	4	34	21	55	4	63	80	23	
TRI CITY	0	1	0	1	2	4	1	1	2	6	2	8	4	14	18	6	
UNKNOWN	0	0	0	0	0	0	0	0	0	0	0	0	0	0	0	0	
SUB-TOTAL	0	3	3	0	8	50	61	29	17	46	136	104	240	41	327	388	106
GRAND TOTALS	0	3	3	0	8	50	61	29	17	46	136	104	240	41	327	388	106



UCR Crimes by GeoArea

Required Parameters
Reporting Period: Jan 2022 to Aug 2022
Agency: OCEANSIDE

Optional Parameters
Geographical Area: All Beats
Group by: Agency Select by: Neighborhood

Prior Report Number: S1STA120

Neighborhood	MURDER	RAPE	RAPE (HISTORICAL)	ROBBERY--	ARMED	ST/ ARM	ASSAULT	VIOLENT	-----BURGLARY-----	---LARCENY-THEFT---	TOTAL	\$400+	THEFT	PROPERTY	CRIME	CAR	
								CRM TL	RESID	NRESID	TOTAL			CRM TL	IDX TL	PROWL	
Agency = OCEANSIDE																	
AIRPORT	0	0	0	0	1	2	15	18	0	7	7	23	17	8	56	73	24
EASTSIDE/CAPISTRANO	1	1	1	4	2	2	24	32	8	3	11	29	34	18	92	124	36
FIRE MOUNTAIN	0	0	0	6	5	5	18	29	5	11	16	88	103	16	223	252	59
GUAJOME	0	2	2	2	2	2	13	19	5	10	15	49	48	15	127	146	49
IVY RAN/RAN DEL ORO	0	3	2	3	3	3	30	39	25	23	48	130	88	42	309	348	123
LAKE	0	0	0	6	4	4	8	18	11	25	36	40	49	21	146	164	38
MIRA COSTA	0	2	2	1	1	1	16	20	11	11	22	48	49	19	138	158	62
MISSN MESALOMA ALTA	2	4	4	8	14	8	27	55	5	19	24	54	100	24	202	257	77
MORRO HILLS	0	0	0	0	1	1	10	11	5	3	8	7	5	6	26	37	8
NORTH VALLEY	0	2	1	3	-1	3	28	32	7	13	20	28	52	17	117	149	35
OCEAN HILLS	0	1	1	1	2	2	4	8	3	1	4	13	12	9	38	46	16
OCEANA	0	0	0	0	0	0	4	4	3	2	5	6	11	9	31	35	8
SAN LUIS REY	0	6	6	4	12	12	44	66	17	11	28	90	82	39	239	305	93
SOUTH OCEANSIDE	0	0	0	3	2	2	24	29	21	5	26	52	34	21	133	162	38
TOWNSITE	0	13	12	11	21	21	75	120	34	24	58	159	141	44	402	522	111
TRI CITY	2	3	3	3	4	4	11	23	5	6	11	29	24	19	83	106	34
UNKNOWN	0	0	0	0	0	0	-1	-1	-1	0	-1	4	4	0	7	6	2
SUB-TOTAL	5	37	34	56	74	74	350	522	164	174	338	849	854	327	2,368	2,890	811
GRAND TOTALS	5	37	34	56	74	74	350	522	164	174	338	849	854	327	2,368	2,890	811